Dispatch Democrat

VOLUME XXXVIII — UKIAH CITY, MENDOCINO COUNTY, CAL., FRIDAY MORNING, AUGUST 9, 1907 — NUMBER 32

PERSONAL PARAGRAPHS

Many Short Items Concerning Some People You Know.

C. E. Leek was among the Hopland visitors in town yesterday.

J. W. Irish, of Boonville, had business in Ukiah Wednesday.

Mayor and Mrs. Weldon left for the city Sunday for a short visit.

Mrs. Maurice Hirsch returned Wednesday from a visit in Santa Rosa.

Attorney J. C. Ruddock leaves tomorrow for Fort Bragg on legal business.

Miss Ruth Thomas has returned from an extended visit in the bay cities.

Frank Sandelin returned Tuesday night from a short trip to the bay cities.

Col. Abe Marks and Louis McCloud returned Friday from a trip to Healdsburg.

Miss Kathryn Gibson has returned home after a visit of several weeks in San Jose.

Wm. McFaul came over from Westport Wednesday and took the train for the city.

Mrs. A. B. McClure and son are here from Arcata visiting relatives and friends.

H. B. Smith and Geo. P. Anderson returned Wednesday from a short trip to Round valley.

Mr. and Mrs. Wm. H. Beal were down to the county seat from Laytonville Tuesday.

Miss Nettie Dill, chief hello girl at Laytonville, visited friends in Ukiah last week.

Supervisor Saxon was down from Willits to attend the meeting of the board of supervisors this week.

Mrs. Vera Lance and little son came up from Gureneville Monday for a visit with the former's mother, Mrs. Lempke.

Lovell Fraser, of Lakeport, a former classmate of Casper Ornbaun at Ann Arbor, came over to spend a few days with Casper this week.

Frank Brown came over from his home at Philo Wednesday to meet some guests from the city who will spend a few weeks at his ranch.

Mrs. May Todd, nee Thomas, arrived Saturday from Thermal, Riverside county for a visit with her parents and other relatives and friends.

Mr. and Mrs. M. L. Gibson expect to leave today for Seattle and Portland for a visit of a few weeks. They will be accompanied by Mrs. Richardson and the latter's relatives who are now here from the east.

Supervisor Bernard came over from Fort Bragg Monday morning to attend the meeting of the supervisors. Len always looks lonesome without A. J. Fairbanks, his former running mate.

Oscar D. Cushing, president of the state board of charities, paid the Mendocino state hospital an official visit last Saturday. He expressed himself as being highly pleased at the condition he found the institution in.

Mr. and Mrs. John Gossman and son came over from Christine Tuesday. Mr. Gossman returned home Wednesday, but Mrs. Gossman and son remained to stay a few weeks while the former receives medical treatment.

W. P. Plummer, formerly superintendent of the Union Lumber Company, was in town last Saturday on a business trip. He was accompanied by Mrs. Plummer, who visited with Mr. and Mrs. J. Hopkins. The Plummers live in Sausalito now.

P. B. Westerman was in town last Friday on his way to Willits where he will spend several weeks rusticating. Mr. Westerman has been engaged as principal of the Oakdale high school, in Stanislaus county. His duties will begin about the first of next month.

Mr. and Mrs. J. H. Barker and daughter Lois returned yesterday from an extended visit in the east. Boston, New York and all of the largest cities were visited.

A. A. Heeser and Missess Edith Nichols and Almah Hollenback came over from Mendocino yesterday. The two young ladies left for the city this morning and Mr. Heeser returned to the coast.

Dr. S. D. Townley went out to the Halfway house Wednesday to take one more chance at the elusive deer before leaving for his duties at Stanford university. He expects to get away from Ukiah about the 20th.

MAY RETIRE FROM THE HOTEL CECILLE

There is an apparently well founded report that Malpas & Cosgrove expect to retire from the hotel business in this city with the end of this month. An interview with Mr. Cosgrove yesterday confirmed the report, and unless circumstances should present a different aspect the Cecille hotel will be under the popular firm's management but a few weeks longer.

This will be heard with genuine regret by every friend of the firm as well as every well wisher of the town. Mr. Cosgrove, as principal manager, is certainly one of the best hotel men in the state and he has made a great success of the Cecille. Under his management the hostelry has achieved a reputation all over the Pacific coast that could not help but be a benefit to this city. That circumstances force him to retire will be looked upon as little short of a public calamity.

It is not known yet who will succeed Messrs. Malpas and Cosgrove, as arrangements are as yet not perfected.

MRS. W. H. MILLER IS CALLED BY DEATH

The sudden death of Mrs. W. H. Miller last Saturday evening was a blow to the many friends of the family. Mrs. Miller had been in poor health for many years, but bore up patiently and was always actively interested in the welfare of her husband and family, to whom she was devoted.

She was the wife of W. H. Miller, the well known stage and liveryman, and enjoyed a wide circle of friends and acquaintances throughout this section of the state. She was a most estimable lady and her devotion to her two sons was intense. The breeaved husband and sons have the sympathy of their countless friends in their sad affliction.

Mrs. Miller was about forty-two years of age, being born in San Francisco March 1, 1865. The funeral services were held at the family home Monday evening at 8 o'clock. The remains were shipped to San Francisco for cremation.

"GOOD ROADS" IS BEATEN AT POLLS.

The election held last Friday in the district proposed to be incorporated was a victory for those against the incorporation. There were fifty-one votes against and but forty-five in favor of the proposition.

It is claimed by the proponents that they will not give up the fight for incorporation, but will try to readjust the boundaries of the district so as to gain enough votes to win out in the next election. There appeared to be considerable dissatisfaction over the proposed boundaries and it is expected that with the necessary changes much of the opposition will be overcome. At any rate the leaders of the movement claim that they are not discouraged but will try again.

Band Concert Tonight

The Ukiah Junior Band announces an open air concert at the court house plaza Friday evening. This will be the second for the season. The boys made a creditable showing on their first appearance.

UKIAH MUST HAVE WATER

Two Mass Meetings at Which Action is Taken to Have Municipal System

"Resolved: That this mass meeting request the Town Trustees to have the City Engineer at once prepare plans and make an estimate of the cost of installing a municipal water system adequate to the requirements of Ukiah."

The above resolution was passed at the mass meeting of the citizens held at the court house last evening. It shows that the water question has been at last taken hold of by the people in earnest.

After months of dilatory action, half-filled promises, exasperating breakdowns and plauisble excuses, months that have been long on automobile rides, but short on water, the people have been goaded to action.

Certainly the people of Ukiah have been exceedingly slow to anger in this instance. The miserable service rendered should have resulted in a municipal system long ago, but at last the worm has turned.

The first meeting was called last Saturday evening, and Dr. E. G. Case and T. A. Lucas were selected as chairman and secretary. The water problem was discussed by many prominent citizens. Attorney Carothers, Henry Hopper, Trustee Miller and B. S. Hirsch had visited the reservoir that afternoon and found but seventeen inches of water there. This was reported.

A committee of five was appointed to make an estimate of the caost of a municipal plant. W. D. L. Held, J. C. Ruddock, J. L. Brown, P. Connolly and B. S. Hirsch were named on the committee and requested to report at a meeting to be held Thursday night.

Another committee was appointed to confer with the water company to see what could be done to immediately remedy the water shortage. At last night's meeting this committee reported that promises were as freely given as of old. It was hoped, by those in charge of the plant, that the new pump and well would be ready to start in another week. A twenty-five horse power gasoline engine is being installed to run the new pump.

The other committee had figures to present as to the cost of a new plant, and had also been figuring on the Brush report for 1906. From this report the committee figured that a $70,000 plant could be put in, water furnished at the present rates and the profits would be sufficient to pay the interest and take up one bond each year.

The above resolution was then passed and the matter is to be again taken up when the engineer's estimate is available.

HALF A CROP BUT A FULL PRICE

J. R. Banks came down from his ranch above Calpella Wednesday and will put in the next few weeks looking after the pears in this valley. He says that there will only be about half a crop of Bartletts this season but that the ruling price is about $40 per ton, which is at least double the price usually paid. This will make it as good or better for the grower than usual, as there will be less pears to handle and equally less expense.

Mr. Banks has bought and shipped the bulk of the pear crop in this valley for many years, in fact ever since pears have been raised here. He sees that everybody gets a square deal and pays all that the market will stand. Consequently it is hard for outside buyers to get his business from him.

Will Make Strong Team

Casper Ornbaun, the popular young attorney, expects to leave in a few weeks for the city to locate permanently for the practice of his profession. He will be associated with Lovett Fraser, of Lakeport, who was a classmate of Casper's at college. The young men are young and ambitious and have the stuff in them that will bring success. They will take with them the best wishes of innumerable friends in this and Lake counties, all of whom expect some day to learn that each has become a second Heney or Delmas.

New Telephone Manager

Florine Anker has resigned his position as manager of the local telephone office and will go to Santa Rosa to accept a position with the same company. His position has been taken by J. T. Walters, recently from Denver, Col. Mr. Walters has been spending the week getting acquainted with Ukiah and he appears to be a very agreeable gentleman. Florine has give general satisfaction while in charge of the office and his friends hope to see him at the head of the company before many years.

Anderson Thomas came up from San Francisco Saturday evening for a week's vacation. All are pleased to learn that Anderson and his partner are meeting with eminent success in their law practice in the metropolis.

SUPERVISORS HAVE SHORT SESSION

Ordered that the $3000 auditor was instructed, on April 2nd, to transfer from the county generals, No. 1, 3 4, and 5, to county general be replaced.

On recommendation of sheriff Frank Scott and Wm. Murray allowed credit of five days off each month of jail sentence.

Retail liquor license granted to Wm. Breeden, Juan Creek.

Contract for building bridge across Navarro river awarded to Healey, Tibbitts & Co., their bid of $7188 being the lowest.

Plans for Clow bridge near Boonville adopted and ordered that bids be received for building said bridge up to 2 p. m. Monday, Sept. 16th.

John Ham appointed inspector of Mendocino and Glenn county bridge.

Superior Judge given permission to purchase metal cabinet alphabetically arranged for his office.

Justice of the Peace F. A. Whipple granted leave of absence from state for thirty days.

Resignation of G. W. Cummins as justice of peace of Round valley township accepted and E. R. Potter appointed to fill vacancy.

Resignation of F. W. Slack as pound master of Point Arena pound distric accepted.

Allowance heretofore granted Mary J. Bryan ordered discontinued.

Application of Emil Evensen, of Noyo, for a retail liquor license rejected.

Reports of county physician and hospital steward for July approved.

Following bids received for Big River school bonds: Bank of Point Arena, $6140; Mendocino Bank of Commerce, $6122; J. C. Rogers, Merchants Trust Co., $6170; Bank of Ukiah, $6281.50; Ordered sold to Bank of Ukiah.

On report of school superintendent Bear Harbor and Eden valley districts declared lapsed and property ordered held.

Following bids received for building Mitchell creek bridge: Mercer-Fraser Co., $3196.50; A. W. Biggers, $2880. Contract awarded to Biggers.

Supervisor Gibson granted leave of absence from state for thirty days.

Elijah Bishop appointed inspector of Garcia bridge.

Judge Sturtevant Here

Judge G. A. Sturtevant and wife are up from the city spending a week at the Fine home below town. It will be remembered that Mr. Sturtevant was recently appointed a superior judge in San Francisco by Gov. Gillett and he is receiving the congratulations of his many friends here.

The Columbia's Mainmast

The mainmast of the wrecked Columbia drifted ashore on Heeser's beach last Saturday. It was broken in two by the force of the waves. Parts of it were so rotten that one could pick it apart. A number of souvenir collectors visited it Sunday and carried away remembrances.

PECULIAR ACCIDENT AT A HOP YARD

The strong wind Wednesday afternoon did considerable damage at the Purrington hop field, near Hopland. The hops are strung on wires running from the tops of high poles on the four sides of the field. The poles began to break and after a few came down the strain caused others to fall and the crashing of the breaking poles continued several minutes. At least three-fourths of the hops are piled down on the ground and the task of getting them up again is proving something of a problem.

The damage will reach several hundred dollars at the least. This is said to be the first accident of this character to happen in the county. The method of stringing the hops is said to be the best although rather expensive. It is likely the method will not be looked upon so favorably in the future.

CALL ELECTION FOR SPECIAL SCHOOL TAX

The trustees of the Ukiah school district have decided to call an election to vote on a special tax for school purposes for the district. The district is behind a small amount with the teachers and there are also some outside bills to be paid, amounting in all to but a few hundred dollars. Were this all the trustees could get around the difficulty without resorting to a special tax, but the main school building is in urgent need of repairs and the new school house must be painted.

In all nearly $1000 will be needed and it has been decided to call for that amount. A special tax of that amount will be hardly felt in this district and will amount to less than a mill on the dollar. The amount needed is altogether too small to make the issuance of bonds necessary and the special tax is the sensible solution to the problem. Should the tax fail to carry it will then be necessary to curtail the school term to such an extent that the efficiency of the school will be seriously impaired. Ukiah has always insisted on maintaining a high standard of excellence in her public schools, and now that they are doing better work than ever before it is not believed that the tax payers will willingly vote to handicap them. The election will be held August 31st.

SHOOTS SELF SATURDAY

Wm. Munroe, of the Alhambra hotel at Mendocino, shot himself with suicidal intent last Saturday. He lingered until Tuesday when he died. He regained consciousness before dying but could not speak.

Munroe was formerly a woodsman and was a steady, hardworking man.

About ten years ago he was married to Mrs. Seavey. He has drank heavily at times during late years and it was through despondency at not being able to quit that he made the attempt on his life. He was about forty-nine years old. Munroe was a cousin of Frank L. Caughey's.

The club has been forced by circumstances over which it has no control to seek other headquarters.

MAN KILLED OVER DOG

T. J. Crowley Shot During Row and His Antagonist is Discharged

John Butts, who lives in Jackson valley, shot and killed T. J. Crowley, a well known stock raiser, near the latter's home above Laytonville, Monday afternoon.

Butts had his preliminary examination before Justice Braden at Laytonville Wednesday and was discharged, the justice holding that the killing was justifiable.

It appears that Butts and his two sons had been on a hunting trip and were returning home with thre deer. They had stopped at the Seymour place to water their horses when Crowley came along and at once began upbraiding the hunters for killing deer in that neighborhood, claiming that all the deer around there belonged to him and saying that he should be paid for the deer. He applied epithets and much vile language to Butts and finally attacked him with a club and harrow a tooth.

After fighting a short time Butts managed to get away, got up on the wagon seat and started to drive off. Crowley caught the two dogs and claimed them, stating that Butts had stolen them from him. When Crowley caught the dogs one of the boys jumped off the wagon to look after the dogs and Crowley immediately started after the youth with the club. The young fellow grabbed a gun and stood Crowley off, but while looking down the gun barrel he called the boy everything possible and told him he would kill him. He finally subsided and the gun was put back into the wagon.

When the boy had put the gun down Crowley at once made for him, having the harrow tooth in his hand. The father, who was sitting on the wagon seat, fired, the charge striking Crowley in the breast, killing him almost instantly.

Butts at once went to Laytonville and gave himself up to the officers. The entire row was witnessed by Mr. Seymour and his wife and their testimony was heard at the preliminary examination as well as that of Butts and his sons.

Crowley had lived at his place above Laytonville some ten or twelve years, moving there from Potter valley. He had a bad reputation all over the upper end of the county for brawling and fighting and was a man with an irascible temper. It is told of him that when having a trial at Laytonville on a battery charge he had three more fights during the progress of the trial. One resident of that section who was in Ukiah during the week stated that a feeling of relief was felt in the entire upper end of the county when his death was reported. Aside from this one fault of being quarrelsome he was an exemplary citizen and was possessed of many good qualities.

He leaves a wife and several children and much regret is felt on their account. Two of the daughters were students at the Ukiah high school last year and they made many friends during their sojourn here.

Caspar Ornbaun represented the district attorney at the preliminary examination and J. W. Preston looked after the interests of Mr. Butts. Mr. Ornbaun stated that the killing was evidently justified, but had it not been he doubts that a conviction could have been secured, so intense did he find the feeling against Crowley. However, in spite of that fact Mr. Ornbaun would have insisted on holding Butts to answer had the evidence justified it.

Ukiah Boys Win

The Ukiah baseball team returned Monday from Fort Bragg, where they tried conclusions with the Fort Bragg boys the day before. A good game resulted, the Ukiah team winning by a score of 4 to 2. As the boys went over a little short handed there was some doubt about their being able to put up a winning game and they did remarkably well under the circumstances.

Our New Fall Neckwear Has Arrived

And is Now Ready For Your Inspection

One hundred and fifty dozen swell ties, including all the new wears in Neckwear Silks

"The Newest"

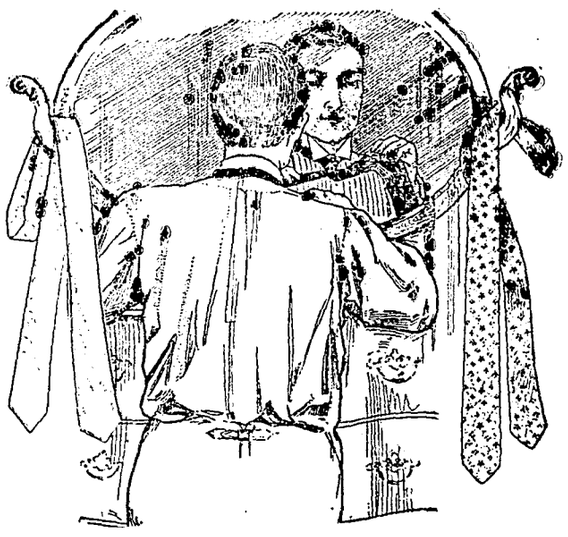

"Very Classy"

"JUST DREAMS"

That's what a lady said the other day, when selecting a TIE for a gentleman friend of her brother's.

The selection of the right thing in a TIE is a very easy matter here, just now.

All the correct shapes and styles of the season

Silks that are different from the common sort of neckwear. Price 25c to $1.00.

We have also received a big shipment of mens' SUSPENDERS in both regular and extra lengths. Some new ideas in the suspender line. Price 25c to $1.25.

See Our Window for Display.

THE TOGGERY

MEYER.

Notice Inviting Bids For Switchboard

In the Board of Trustees of the Town of Ukiah City, County of Mendocino, State of California.

Notice is hereby given that pursuant to an order of said Board, made the 8th day of July, 1907, sealed bids will be received by said Board up to the 5th day of August, 1907, at 7:30 o'clock p. m. for furnishing a switchboard to be used in a substation capable of carrying a three phase current of 100 amperes at 2300 volts. Board shall be made from blue Vermont marble and in two panels on which the following instruments shall be mounted; on one panel three ammeters (one on each phase,) a voltmeter with plugs so that it will serve for all phases (this meter may be on a swinging bracket attached to one side of the panel,) and two 100 ampere 2300 volt triple pole single throw oil switches; on the other panel there shall be mounted one oil switch as above and one recording watt hour meter with space reserved for a recording wattmeter. The above instruments with necessary transformers, appliances, etc., to be wired ready to be connected to the 2300 volt lines.

The said switchboard is to be delivered to the said town not later than October 1, 1907.

Bidders are required to furnish drawings and specifications sufficient to indicate to the Board and to the engineer of the electric system the kind and nature of the switchboard they propose to furnish.

No bids will be considered unless the same be accompanied by a certified check, payable to the order of the City Clerk, for at least ten per cent of the amount of the bid. Envelopes containing bids must be endorsed "Bids for Switchboard" and addressed to and delivered to the undersigned city clerk.

The said Board reserves the right to reject any and all bids.

By order of said Board of Trustees.

Dated at Ukiah City, July 9th, 1907.

LEE CUNNINGHAM,
City Clerk.

3t.

The Albertinum Orphanage

The Dominican Sisters of the Albertinum Orphanage, Ukiah Mendocino county, California, hereby give notice that they have admitted into the orphanage the following children since the last publication:

Whole orphans:—Lewis Lachini, 10 years; Fred, Lachini 9 years.

Half orphans:—Joseph Fuselier, 6 years; Willie Fuselier, 2 years 4 months; Comso Comello, 6 years; Milfred Slomyansky, 8 years; Arthur Slomyansky, 6 years.

4t. Dominican Sisters.

GRAVITATION.

Its Wonderful and Far Reaching Effects Upon the World.

"The effects of gravitation are so familiar as to demand only the briefest mention, yet most of us perhaps seldom stop to consider how far reaching these effects are," says Dr. Henry Smith Williams. "But for gravitation the winds would not blow, the waters would not descend, and the mountain tops would not crumble into the valleys. Each particle of pulverized rock would remain where it was formed, and there would be no such thing as a mixed soil.

"But as matters are actually arranged gravitation is perpetually active, and every particle of matter is being eternally tugged at and urged to get nearer to the earth's center. So no sooner does a fragment of rock at a mountain crest become loosened than gravitation hurls it crashing down into the valley, shattering it into fragments perhaps or at the least grinding off some portions of its surface as well as of the surface of t' rocks against which it is dashed.

"By such means and with the further aid of its handmaidens, wind and water, gravitation works its unceasing purpose of leveling the surface of the earth. In a few brief geological moments it rounds the shoulders of the haughtiest mountain, and, given time enough, it will bring every particle of rock back to the sea bed, whence it originally sprang. Short of that, as a transition stage, it is forever mixing the different soil constituents on the one hand and sorting them out again on the other."—Appleton's.

FINE SPIDER THREADS.

Cultivated Especially For the Use of Astronomers.

The cultivation of certain species of spiders solely for the fine threads which they weave for scientific uses has an important bearing upon astronomy.

No substitute for the spider's thread has yet been found for bisecting the screw of the micrometer used for determining the positions and motions of the stars. Not only because of the remarkable fineness of the threads are they valuable, but because of their durable qualities.

The threads of certain spiders raised for astronomical purposes withstand changes in temperatures, so that often in measuring sun spots they are uninjured when the heat is so great that the lenses of the micrometer eyepiece are cracked.

These spider lines are only one-fifth to one-seventh of a thousandth of an inch in diameter, compared with which the threads of the silkworm are large and clumsy.

Each line is made up of several thousands of microscopic streams of fluid. Under the most powerful magnifying glass they appear true and round.

The work of placing these lines in the micrometer requires the delicate touch of experts, who operate with the aid of microscopes which magnify the line a thousand times. The lines are placed parallel with each other and two one-thousandths of an inch apart.

Dangerous Quantities.

"Did you say quinine in it, sir?"

"Yes. The doctor says I am to take quinine in all the whisky I drink."

"But won't quinine be injurious—in such large quantities?"—London Opinion.

Down In Bacon Ridge.

Silas—Ye-as. Zeke Crossby popped the question to Sue Wheatly last night. Zeke is six feet seven and Sue is six feet three.

Cyrus—That so? Waal, I reckon you'd call that a long engagement.—Chicago News.

Up Against It.

Bleeker—You look worried, old man.

Meeker—I have cause for worry.

Bleeker—What's the trouble?

Meeker—My wife says if I don't accompany her to the seashore this summer she'll stay at home.—St. Louis Post-Dispatch.

Matter of Looks.

Anxious Mother—How do you know that young man is in love with you? Has he told you so?

Pretty Daughter—No, mamma, but I knew he is from the way he looks at me when I am not looking at him.—Detroit Tribune.

More Room Needed.

"Surely you're not going to give up your cozy little flat?"

"Have to by the doctor's orders. He insists that every morning when I rise I must stand perfectly erect and expand my chest a dozen times or so."—Pittsburg Post.

Told In Confidence.

"If you should meet an old beau and he should squeeze your hand, Mrs. Franke?"

"I should be angry?"

"But if he should not?"

"I should be disappointed."—Kansas City Times.

Quite So.

"Don't let the gallery cause you to lose your temper," cautioned the old actor.

"Why not?"

"Whom the gods would destroy they first make mad."—Washington Herald.

MAKING A BALLOON.

Precautions Taken to Keep the Gas Bag From Destruction.

It may interest the reader to hear something about the construction of a big modern balloon and its equipments. It is made of what is known as balloon cloth, which sometimes is of silk and is sewed in small sections of about a yard square, so that if one of the sections should burst the whole balloon would not collapse and destroy the aeronaut.

At the top of the bag is the valve to let the gas out when one wishes to descend. A rope for opening it runs from this valve through the center of the balloon to the operator in the basket. The balloon is filled through the neck, and this is left always open, so that when the gas expands from the heat of the sun or the lesser pressure of high altitudes the gas may escape and not burst the envelope.

As soon as the balloon is sewed together it is blown full of air and given three coats of varnish. Each coat must be allowed to dry thoroughly before the next is applied, or else they would never become perfectly dry, and the balloon would be likely to be destroyed at any minute from spontaneous combustion. This spontaneous combustion is not a bursting into flame, but a kind of exceedingly quick dry rot. I myself have lost three balloons through it. Once in my factory we were looking at a beauty when some one sniffed the air and remarked, "Thomas' balloon is gone." And so it proved to be. Five minutes saw it destroyed—rotten so that you could poke your finger through it.

Sometimes the balloon is so affected in only a few sections, and a man may make an ascension thinking his balloon is all right. Protected by the fine netting which envelops the balloon itself, he may even get up to some height before discovering his danger. In former times there were many fatal accidents from this cause.

When a balloon is packed, talcum or some other powder is sprinkled over the folds to keep them from adhering to each other. If this is neglected the balloon will be ruined, especially in hot weather.

As I said, a fine netting covers the balloon proper both to strengthen it and to carry the weight of the basket and its contents. All the strands of the netting come together in the "concentrating ring," just above the basket, in which the aeronaut stands. The anchor and guide ropes as well as the basket are fastened to this concentrating ring.

All modern balloons, besides the valve, have a rip cord fastened to a long patch sewed in the envelope, by means of which the balloon can be cut in two and brought to earth instantly. This is never used except in case of extreme emergency and where the basket is within ten or fifteen feet of the ground.—Dr. J. P. Thomas in Appleton's.

The New System.

"I suppose you feel safer since the pure food laws have been passed?"

"No. The only difference is that in order to enjoy my dinner I have to be careful to avoid reading the labels."

For the Studious and Hard Worked Office Man Who Needs Rejuvenation.

For the Nursing Mother Who Would Give Strength and Sturdiness to Her Offspring.

JESSE MOORE WHISKEY

ON SALE AT ALL FIRST CLASS PLACES

For the Friend Whom You Expect to Present With the Purest Whiskey Known.

For the Long Touring Automobile Party ---as Necessary as the Oil or Gasoline.

SUITES WITH BATHS HOT AND COL

All Stages Start First From

THE

Hotel Cecilie

Only Modern Hotel in Ukiah

Malpas & Cosgrove, Props.

NEWLY FURNISHED THRUOUT UKIAH, CALIF.

The California Oyster Market and Chop House

DAN SMIRLIS & COMPANY, Proprs.

GOOD THINGS to EAT and DRINK

First-Class French Chef

Ideal Service. Open All Night

STATE STREET NEW MEYER BUILDING

A relief map is the only map that gives one a proper conception of the topography of a county. The Dispatch relief map of Mendocino county is the only one issued. Subscribe for the paper and get one.

For Rent—Nicely furnished rooms, centrally located—one block west of court house. Enquire at this office. tf.

To the Public

I have resumed the practice of my profession at Ukiah, and may be found at my office at 213 Standley street, corner of Oak, on and after Monday, May 28th, 1906, prepared to perform any and all operations appertaining to dentistry.

Respectfully,

DR. E. G. CASE.

NEWSY ITEMS FROM WILLITS

Willits, August 6—Our town is nearly deserted for every man and boy who can handle a rifle is out in the hills chasing bucks. A steady stream of hunters, going and coming, pass through here every day. Half of the train passengers now are hunters.

Mr. and Mrs. A. L. Shiverly and family, who have been visiting the family of G. A. Smart, returned to their home in Santa Paula Sunday.

Cap. E. A. Selfridge has gone to the metropolis on business.

Miss Rose Rennick, the Sylvandale switch tender, spent Saturday and Sunday here.

Miss Mabel West and Mrs. Pearl Crawford came up from Largo on the passenger Sunday.

Mrs. Emery has returned to her home in Barkersfield after an extended visit here with her sister.

Frank Corbett is up from San Francisco visiting his relatives.

Mrs. G. A. Sacry arrived from Middletown, Lake county, Saturday, and is visiting her son G. A. Sacry. Allan Sacry returned with her.

Mrs. Belle Ware was a Ukiah visitor last Saturday.

Indian Agent H. J. Johnson and wife were down from Covelo last week.

Engine No. 33, the last wood burner, has been taken to Tiburon to be changed to an oil burner.

Miss Ruby Nicholson of Covelo is visiting Miss Leonore Baechtel.

Mrs. B. B. Conner is visiting her sitser at Kenlwood, Marin county.

Miss Davis Cook returned to her home in Fresno Saturday. She has been visiting her cousin Miss Della Shinmin.

Mr. and Mrs. A. L. Fulton have returned to their home in San Francisco.

Shandy Vincent and Roy Neighbors, the religious (?) editor and devil, respectively, of the News, have gone over to the coast after abalones and crabs. Orders for same can be left at this office.

Elmer Howard had his leg broken by having his horse fall on him while riding on the Eden valley ranch last week. He was taken to Ukiah Saturday and will stay with his folks until the limb is in condition for use again.

The Epworth League of the Methodist Church gave a splendid entertainment and social at the hall last Friday night. They cleared nearly $30.

Lee Auten returned from a business trip to San Francisco Saturday.

"Nothin' doin'" in railroad matters. Surveyor F. A. Gorlinski and crew have gone to Cloverdale to make some changes in the road.

Chas. Guslander has purchased Mohn's jewelry business and is ready for business.

Our town board passed an ordinance providing for the numbering of the houses last Saturday night. We are rapidly getting in the metropolitan class.

POINT ARENA AND VICINITY

The Point Arena Record says: After a few days illness, Hiram Gillmore passed away in Point Arena about 3:30 Sunday afternoon, surrounded by his wife and a number of immediate relatives. He was up and around until the Thursday before, when he complained of not feeling well. He gradually grew worse and on Sunday afternoon he gave up the struggle and peacefully closed his eyes in death.

Hiram Gillmore was one of the best known men in this section. He was a man of decision and firmness, but ever just in the dealings with his neighbors.

Deceased was born near the city of Rome, Oneida county, New York, on October 22, 1825, and died in Point Arena, July 28, 1907. He moved with his parents when fourteen years of age to Genesee county, that state where he resided for seven years. In 1853, he married his surviving widow, and in 1860 came to Cailfornia. In the fall of 1866 he came to Manchester, where he settled down as a pioneer of that neighborhood and has lived in this vicinity ever since. He was the father of eight children, four sons—Jay, E. P., Penn, and Everett Gillmore—and four daughters—Mrs. E. Bishop, Mrs. Arch Hamilton, Mrs. Wm. Lawson (all of whom are living in the neighborhood) and one who died in infancy.

Hiram Gillmore was respected by all who were intimately acquainted with him and was generous to the worthy needy. He preferred to give and receive a flower when it could be appreciated rather than placing it on the grave of a departed.

The funeral services were held at the home of Supervisor Gillmore Monday afternoon.

At the home of the bride's parents, Mr. and Mrs. George White at Iverson, John A. Dunbar and Miss Violet White were joined in the holy bonds of Matrimony on Saturday noon, July 24, 1907, Rev. W. Burchett officiating.

The second annual coast Sunday school convention met in the Presbyterian church, Point Arena, on Tuesday afternoon and remained in session over Wednesday. A spirit of harmony prevaded the gathering, and no doubt much good will be the result of the meeting to the different Sunday schools along the coast. Nearly all the Sunday schools of the district were represented, and sincerity and enthusiasm marked all the deliberations.

MANCHESTER NEWS BUDGET

Manchester, August 3—The chicken pox is raging in our neighborhood and has affected the average daily attendance of our school.

The Point Arena high school opened last Monday with an enrollment of seventeen pupils. Their grammar school opens next Monday. Two ladies will guide the faltering footsteps of the rising generation "along the flowery path of knowledge."

Several thousand feet of lumber has come ashore here. It is supposed to have come off the San Pedro. Some of the local residents have been engaged in the lumber traffic.

Mrs. Inez Davis and Mrs. Daisy Campbell left last Thursday to attend camp meeting at Ornbaun and visit their mother, Mrs. J. S. Ornbaun.

The coast Sunday school convention met in the Presbyterian church at Point Arena Tuesday afternoon and remained in session until Wednesday evening. We hope they will come this way again.

Mrs. John Dunbar and Miss Violet White of Iversen were united in the holy bonds of matrimony, Sunday July 24. May happiness shower its blessings on them through life.

Hiram Gillmore, a pioneer of this vicinity and a man who possessed the sterling qualities of high citizenship, passed away in Point Arena, Sunday afternoon. Funeral services were conducted by Rev. W. Burchett and interment took place at the Evergreen cemetery. "44."

Had An Awful Time

But Chabmerlain's Colic, Cholera and Diarrhoea Remedy Cured Him.

It is with pleasure that I give you this unsolicited testimonial. About a year ago when I had a severe case of measles I got caught out in a hard rain and the measles settled in my stomach and bowels. I had an awful time and had it not been for the use of Chamberlain's Colic, Cholera and Diarrhoea Remedy I could not have possibly lived but a few hours longer, but thanks to this remedy I am now strong and well. I have written the above through simple gratitude and I shall always speak a good word for this remedy—Sam H. Gwin, Concord, Ga. For sale by J. R. Mathews, Ukiah, Cal.

For an Impaired Appetite

To improve the appetite and strengthen the digestion try a few doses of Chamberlain's Stomach and Liver Tablets. Mr. J. H. Seitz, of Detorit, Mich,. says: "They restored my appetite when impaired, relieved me of a bloated feeling and caused a pleasant and satisfactory movement of the bowels." Price 25 cents. Sample free. Sold by J. R. Mathews, Ukiah, Cal.

Dr. Edmundson is not a specialist but makes a specialty of all chronic ills our old school system has failed to benefit. Office in Eversole building. tf

NORTH COAST HAPPENINGS

(From the Advocate)

We understand that a move is on foot to have races here in a short time. It is said that the horses will come here from Round valley. Other places will send horses, and many are of the opinion that a successful meet can be held.

Jas. Allenby of Calpella, formerly of this place, after an absence of twenty years from home, left Thursday on a visit to his parents in Toronto, Canada. The love for the old folks is the means of James making the trip, which we hope he will enjoy, as he is a hard working industrious man.

Mr. W. H. McGee, cashier of the San Garbriel valley Bank, and wife have returned to their Pasadena home after a sojourn of several weeks on the Mendocino coast. Mr. McGee expresses it, there are so many pleasant distinctive features in this quarter of the state, that if the roads were simply placed in fair auto condition, thousands of the touring public would enjoy themselves in this vicinity every season.

The body of Charles W. Thompson, who was killed in the mill, an account of which appeared in last week's paper, was shipped on the Brunswick Saturday afternoon for San Francicso, from where it will be sent to Pennsylvania for burial. Services were held in Red Men's hall by the Odd Fellows, churches and millmen prior to the shipping of the body. We understand that the baseball team made a very nice donation toward defraying the expenses of shipping the body east.

MIDDLE COAST NEWS ITEMS

(From the Beacon.)

The Mendocino high school begins next Monday.

Byron Clark has returned from an extended trip up through Humboldt county.

Mrs. H. B. Hickey, wife of the Albion company's superintendent, is visiting Washington, D. C., and other eastern cities.

W. T. Wallace, Jr., went to the city to be with his mother when the operation was performed at the Jefferson hospital mentioned last week. The operation was successful.

Miss Mabelle Lyons is to teach the Myrtle school the ensuing term. Miss Mabel Thomposn will again teach the Hansen school, Henry Stauer the Hazlett, and Miss Carrie Gonsalves the Kaisen school. Miss Minnie Wainwright wields the birch at Spring Grove and Miss Lulu M. Smith at Little River.

Remedy for Diarrhoea Never Known to Fail

I want to say a few words for Chamberlain's Colic, Cholera and Diarrhoea Remed.y I have used this preparation in my family for the past five years and have recommended it to a number of people in York county and have never known it to fail to effect a cure in any instance. I feel thatI can not say too much for the best remedy of its kind in the world."—S. Jemison, Spring Grove, York county, Pa. This remedy is for sale by J. R. Mathews, Ukiah Cal.

Eczema

For the good of those suffering with eczema or other such troubles, I wish to say, my wife had something of that kind and after using the doctors' remedies for some time concluded to try Chamberlain's Salve, and it proved to be better than anything she had tried. For sale by J. R. Mathews, Ukiah Cal.

Hop Pickers Wanted

For our ranches in Round valley, Largo and Hopland. Good camping grounds; plety of tents. One month's picking. For further information inquire of Wm. Ornbaun, Covelo or Thos. Farrance, Hopland.

American Hop and Barley Co. t5.

Try Grant & Gibson for good groceries at reasonable prices. tf.

CONTAINS HONEY AND TAR

KENNEDY'S LAXATIVE COUGH SYRUP

Mothers endorse it — Children like It — Tastes so good

E. C. DeWITT & CO. CHICAGO

Nearly all other cough cures are constipating, especially those containing Opiates. Kennedy's Laxative Cough Syrup moves the bowels, contains no Opiates.

Sold by E. B. Gibson, Ukiah

THE FREEZING PROCESS.

Why It Is That Ice at Times Will Crack or Burst.

Ice never bursts from freezing. As soon as the liquid of which it is composed is frozen solid expansion ceases. The cracking or bursting of ice is brought about in this way: When water is subjected to extreme cold ice crystals will gradually form on its surface until the same are covered with a thin coat of what appears to be wet snow. From this outer coating of ice crystals all subsequent freezing goes downward, the ice thickening according to the degree of cold. The water which is being converted into ice now begins to expand, creating a pressure upon the unfrozen water below. This pressure is both downward and outward, and in case the water under observation is in a vessel the sides and bottom of the receptacle supply the resistance.

As the freezing process continues the pressure upon the confined water and air in the interior of the bulk increases until something yields. If the vessel be stronger than the ice stratum that has formed over the surface the layer of ice will be bent upward at the center, that being the weakest point, on account of the fact that the outer edges of the congealed mass are frozen fast to the sides of the vessel in which the experiment is being made. In this condition the center of the ice continues to rise or bulge until it bursts from the resistance of the water below. Could the vessel be tapped from below and the water drawn off no amount of freezing would be sufficient to crack or bulge the ice layer on the surface.

THE "GWEED NEEBORS."

Belief In Fairies Still Exists In Parts of Scotland.

There still lingers a widespread belief in the north of Scotland that the "fair folk," or "gweed neebors," as the fairies are called, still live in the hills, and during the first days of convalescence a mother must be zealously guarded lest one of the "wee people" come and rob the child of its nourishment. Sometimes they succeed in carrying off the mother. Here is one of the superstitious legends:

A north country fisher had a fine child. One evening a beggar woman entered the hut and went up to the cradle to gaze into the eyes of the babe. From that time good health left it, and a strange look came into its face, and the mother was troubled. An old man begging for food passed that way. When he caught sight of the child he cried:

"That's nae a bairn. It's an image, and the gweed folk has stoun his speerit."

Thereupon he set to work to recall the fisher's bairn. A peat fire was heaped high on the hearth and a black hen held over it at such a distance that it was singed and not killed. After some struggling the hen escaped up the lum. A few moments elapsed, and then the parents were gladdened by the sight of a happy expression once more on the child's face. It throve from that day forward.—Spectator.

It Might Have Been Worse.

Mark Twain, during one of his lecture tours, was waiting at a station for a delayed train. The lecture committee and several townsmen were with him and talking their best to pass the time away. One man told about a frightfully unhealthy town he had read about, and it was a grewsome tale of dying and burials and that sort. "It might have been worse," Twain followed, in his slow and direct manner. "I lived in that same town for two years, and I never died once—not a single time." The way he said it seemed to daze the crowd, and not a man said a word in response. "Of course you may think I'm lying," the humorist continued, "and I'm sorry, for I can't get any witnesses to testify that I didn't, because everybody else that lived there is dead."

Germany's Strict Laws.

In no country is the government more strict than in Germany. If a foreigner wishes to remain in a town for some days he must take his passport to the police and receive in exchange for it, together with a sixpenny piece, a permit card, which entitles him to remain there for six months. The passport is pigeonholed. If, however, you desire to change your lodging both you and your landlord must give notice to the police. This system recommends itself not a little, for it prevents pauper immigration. No German is allowed to leave the country unless he can show he has done the military service required of him. If a man is on the point of starting he must delay his departure until he gets a passport showing that he is a free man.

Moisten the Buttonhole.

Every man knows the difficulty and agony of a refractory collar stud. With a breakfast to eat, a train to catch and an appointment to keep, few things are more maddening than the collar which simply will not ally itself to the stud. But few things are so easy to remedy. All that is necessary is to dip the thumb and forefinger in water and slightly moisten the obstinate buttonhole. Then the stud slips in without a murmur.

A Fact.

De Style—Call a man a brick and he feels pleased. Gunbusta—He does. De Style—But call him a hard, red, inanimate, oblongated object and he'll resent it.

At Midnight.

Mamma—Oh, no. Paragoric would not be good for him. Papa—Maybe not, but I think it would be good for the rest of the family.

BURNING THE YULE LOG.

A Survival From the Adoration Once Offered to the Sun.

In some parts of Germany the Yule log is placed on the hearth on Christmas eve and if possible kept burning for two or three days. Then a piece of it is laid aside for the purpose of lighting the next year's log and of guarding the household from harm. Pieces of fir wood charred but not quite burned out in the Christmas fire are also placed under the family bed in some German villages to avert the dreaded lightning stroke, which appears in this relation to be the type of fire in its evil aspect, in contradistinction from the solar one, the representative of beneficent light and warmth. The custom of burning a Yule log for three days and nights in each homestead is almost certainly a survival from the adoration once offered to the sun at the winter solstice.

Three centuries after the Christian era sun worship was still maintained in Brittany, and in Normandy not more than 100 years ago the household fire was extinguished on Dec. 24 and the Christmas log was ignited by the aid of a flame procured from the lamp burning in the neighboring church. This fact affords a curious instance of the probable transference of respect and reverence from the sacred fire of a purely heathen creed to the ecclesiastical lights of Catholicism. When the pagan rites for procuring unsullied fire were forbidden or fell into desuetude the ideas to which they owed their origin and development, instead of perishing, continued to exist more or less perfectly by attaching themselves to usages and ceremonies having no direct association with them.

Colds and Cologne.

Grip and colds, according to a French physician, will yield if met at the very beginning with a copious supply of the best cologne. Pour the cologne into a handkerchief rolled to a funnel and inhale the fumes steadily every two or three minutes. After a burning sensation has been experienced one may wait ten or fifteen minutes before taking another sniff. If the bad symptoms have not subsided after twelve hours of this remedy it shows that the malady was too far under way.

Closer to Nature.

We get closer to nature when we are creating, whether in art, in literature, in invention or in working at new and progressive ideas. We can feel our mind reach out into infinity and grasp and bring back something fresh, new, something never seen on this earth before.—Success Magazine.

THE SNOW BUNTING.

A Feathered Songster of the Arctic's Treeless Wastes.

One of the most interesting of arctic birds is the snow bunting or polar singing bird. A native of Spitzbergen and Nova Zembla, its short, agreeable notes sound doubly sweet when heard in these treeless wastes. The birds build their nests in the mountain clefts or under large rocks, lining them with feathers and down. In winter time their plumage is warm and abundant and especially fits them for the rigor of an arctic winter. During the breeding season and summer they live entirely on insects, particularly gnats, while in winter they subsist on moss, roots and seeds. Some winters less rigorous than others they are in abundance, but at times famine compels them to seek a more favorable climate, and they are then seldom found until they invariably reappear toward spring. These buntings are distinguished by a long claw on their hind toe, a structure which really enables them to run about with ease on the soft snow.

Of the other birds I may mention puffins, divers, loons, dovekies, gulls, skuas, burgomasters, kittiwakes, terns, swans, geese, hawks, eagles and every variety of ducks known to inhabit the northern shores of America and Europe, including the scooter, long tail, scaup duck, merganser goosander and raven. These delight in reveling and resting among the moss covered banks and shores and among grasses and shrubs that exist about the polar willow with its horizontal roots and shrubs, for in this country the forests are more in than above the earth.—Field and Stream.

His Last Retort.

The story is told of a well known Chicago criminal lawyer whose valuable services were retained by the wealthy relatives of a man accused of murder in a southwestern state.

The case was a bad one, for the evidence was overwhelmingly against the accused. Despite this fact the lawyer contrived by the skillful exercise of every trick and maneuver known to the profession to secure the disagreement of juries, delays, appeals, etc., till at last the case was brought before the supreme court of the United States.

One day in an interview between the prisoner and his counsel the former asked, "In case the supreme court should decide against me, what will be my next move?"

"To heaven, I hope," was the candid response of the lawyer.—St. Louis Republic.

Gent and Gemman.

This slang word seems to have come in at first as a mere written contraction. I have found the word laygents in law reports of the seventeenth century, particularly those of Popham and of Davis. In Sir John Northcote's "Note Book," Dec. 2, 1640, Lord Gray is described as saying of one Hallford or Holford "that he is no gent; that in memory of divers he kept hogs." The cognate word gemman can be traced about a century earlier.—London Notes and Queries.

A CULTURED BASS.

Higher Education Was the Ruin of This Intelligent Fish.

"Bass are intelligent little beasts. That is the reason they travel in schools," remarked Walter Dumpling, an authority on fishing and a candidate for the nature fakir class.

"I have frequently observed them studying," he continued, "whether it was better taste to swallow a minnow whole or on the installment plan. I have seen them seek knowledge concerning rubber frogs and, having made up their minds that it was a false friend, go off and warn their comrades.

"I have seen them studying weather conditions, coming to the surface, gazing intently at the sky, fixing the direction of the wind and satisfying themselves whether tomorrow would be clear or rainy.

"All real fishermen can vouch for the statement that bass are fond of children. I have seen them eat up the little ones.

"Bass are natural defenders of the home life, and when a carp or catfish comes browsing around to devour the eggs the female had laid the male will attack the intruder by swimming under the enemy and slashing him with the sharp dorsal spine.

"I once knew a bass so intelligent that it refused to bite on the ordinary bait and was only caught after a page from an encyclopedia had been tied to the hook. Higher education was his finish."—Philadelphia North American.

IN THE SAME BOAT.

A Story of Samuel Warren and Matthew Davenport Hill.

Sam Warren, the author of "Ten Thousand a Year," has been the subject of many anecdotes, none of them better than one which I first heard related about him by his friend, Matthew Davenport Hill.

Looking in one day at Warren's chambers, Hill noticed that he seemed a little troubled. "It is," said the lawyer-novelist, "most unfortunate. I ought to have dined tonight with the lord chancellor, but Mrs. Warren is about to present me with another olive branch. How can I leave her? I hope his lordship won't be annoyed at my putting him off." "Oh," returned Hill, "don't make yourself uneasy. I am one of the guests. I know him so well I can put it all right for you." With these words the visitor prepared to leave the room.

At first profusely grateful, Warren presently seemed a little perplexed and said: "By the bye, after all, I won't trouble you to say anything about me to the chancellor. Between ourselves, I have not been invited."

"Well," rejoined Hill, "make yourself comfortable on that point. For that matter, neither have I."—Pall Mall Gazette.

MONOPOLIES AND RINGS.

Olden Time Schemes For Obtaining Wealth and Power.

The evil of monopolies and rings was known to ancients, Aristotle referring to them in his "Politics," and then, as now, it was found necessary to hold them in check by legislation. The monopolist was in Roman law called a dardanarius and punished under the Lex Julia de Annona. Monopolies of clothing, fish and all articles of food were prohibited by the Emperor Zeno under pain of confiscation and exile, so that it is certain that the rings of the ancient days were as mischievous as they are now. At Athens a law limited the amount of corn a man might buy. The earliest recorded instance we have was a corn ring.

There is an ancient tradition that the king who made Joseph his prime minister and committed into his hands the entire administration of Egypt was Apepi. Apepi was one of the shepherd kings and ruled over the whole of Egypt as Joseph's pharaoh seems to have done. The prime minister during seven years of remarkable plenty bought up every bushel of corn beyond the absolute needs of the Egyptians and stored it. During the terrible famine that followed he was able to get his own price and bartered corn successively for the Egyptian money, cattle and land and, taking one-fifth for pharaoh, made him supremely wealthy. It was not merely a provident act, but a very politic one, his policy being to centralize power in the monarch's hands.—London Answers.

Origin of Attar of Roses.

The preparation of the famous attar of roses, according to the Circle, seems to have been discovered by accident. From India we get the tradition. The favorite Sultana of Sehanghir caused a bath of rosewater to be prepared for her use. The burning sun of India brought its might upon the bath prepared in the royal garden and soon globules of oil were found floating upon the fragrant water. Deeming the bath impure and attempting to skim off the film, the attendants broke the globules, and at once the garden was filled with fragrance. The finest essence is not gathered from the rarest and most costly flowers, for the fragrant oil glands are most abundant in the petals of the free blooming, old.

A Correction.

Bertie—Father, what is an egotist? Father—He is a man who thinks he is smarter than any one else. Mother—My dear, you are scarcely right. The egotist is the man who says that he is smarter than any one else. All men think they are.

Small Himself.

"The trouble with that man is that he takes small matters seriously."

"Yes," answered Miss Cayenne, "but you could not expect him to do otherwise without sacrificing his self-esteem."—Washington Star.

THERE'LL BE

Some Big Doings

In The Clothing Line

This coming Fall there will be something doing in the clothing business, and the City ot Ukiah will be the store that'll be doing it.

The Stein-Bloch, the highest class of men's and young men's clothing in the world, and next, the great Kuppenheimer line will be sold at this store this fall regardless of profits or anything else.

If you want to wear the finest clothing in the country, and at the same time save a few dollars on a Suit or Overcoat, wait till you see our new stock, and don't let anyone work you to get your order.

Just Wait

H. Marks & Co

CITY OF UKIAH

THE HOME OF GOOD CLOTHES

SHORT ITEMS OF LOCAL NEWS

Personal Jottings and Newsy Notes of Town and County

Engineer Egbert was down from the power company's tunnel last Sunday.

Mr. and Mrs. J. A. Gibson have returned from a short visit in Anderson valley.

Mrs. J. N. Rea returned Monday to Mendocino after a visit here with relatives and friends.

Mr. and Mrs. George Cary, of San Francisco, are the guests of Mr. and Mrs. Albert Brunner.

Mrs. W. W. Porterfield is in Colusa visiting relatives and will visit at Napa before returning home. Mr. Porterfield is visiting at Martinez.

Misses Louise and Josie Ames returned last week from their trip to the southern part of the state. They took in the meeting of the National Educational Association in Los Angeles.

Arthur Biggers was over from Fort Bragg this week looking after his bridge bid before the board of supervisors.

E. L. Morrison is up from San Francisco this week visiting friends and relatives.

D. L. Alberts, of the Hardy Creek Lumber company, came up from the city Saturday on a business trip.

Miss Nellie Reed visited a few days at the home of Miss Carrie Gonsalves last week.

Frank Hatch, formerly of this city, was up from Healdsburg this week on a short vacation.

Miss Louise Held has gone to San Francisco to accept a position in the state normal school in that city. Miss Held was graduated at that institution recently.

Mrs. Porterfield's normal school will open September 9th. 4t.

Mr. and Mrs. Joe Elledge have gone to Boonville to spend a short vacation.

Jas. Edsall left a few days ago on a trip to Oregon, where he may locate if he finds an attractive place.

Henry Barker came up from Hopland Monday and left for a trip to Humboldt county.

Mrs. A. P. Gaillard is up from Oakland visiting her parents, Mr. and Mrs. Lucine Edwards.

Regular preaching services at the M. E. Church, South, next Sunday, August 11, by the pastor, C. C. Thompson.

Pasturage--Have 90 acres good pasture ready the 15th. Want horses and cattle; $3 per month or $4 for six weeks. W. Angstel. 2t

Smith & English, real estate dealers. Town and country property, hop, grain and stock ranches, timber lands, building lots and residences. See us before buying. tf

Union services will be held at the M. E. Church South, next Sunday evening. Rev. C. C. Thompson will preach.

Mrs. S. P. Curt's left Tuesday morning for Vallejo to visit her father, who is quite ill.

Colonel Marders, a farmer Mendocino county resident, was here last week visiting former acquaintances. He is an express messenger with a run out of Los Angeles.

For Sale—160 acres of good timber land, redwood and tanbark, within 2 1-2 miles of railroad, near Sherwood. Address G. A. Corley, Healdsburg, Cal. 4t.

Mrs. Jennie G. Nichols, representing the Children's Rescue Society, of Oakland, was in Ukiah this week looking after the interests of the society. She was also looking for homes for several children under her care.

Mrs. P. Ench and family, of Oakland, have been stopping at the Palace this week. Mrs. Ench owns considerable Ukiah property, among which is the Todd grove tract.

Miss Madge Smith returned Wednesday evening from a visit to Los Angeles and other southern cities. She attended the meeting of the National Educational Association.

Mr. and Mrs. J. W. Preston returned yesterday from Laytonville, where the former had been on business.

George A. Hill, the contractor, has gone to Cleveland, Ohio, on account of the serious condition of his brother, who was recently operated upon for a cancer of the stomach. There has been a persitent rumor that Mr. Hill had gone for good, but there appears to be little reason to believe such is the case.

Mrs. John Milne returned last week from her trip east.

W. P. Thomas returned last night from a short visit to Eden valley.

L. W. Babcock left Wednesday on a trip to the coast. He will be gone about two weeks visiting schools in that part of the county.

Edison, Victor and Columbia phonographs and records at Joseph's. tf.

George Hall, of Berkeley, has been spending a few days in Ukiah looking up business in the cement line. Mr. Hall is a prominent contractor in the university city and the large amount of work in this city induced him to make us a visit.

Parties desiring young singing canary birds can purchase the same from Mrs. F. C. Handy, at the state hospital. t1.

Mr. and Mrs. Chris Branagan and Misses Annie and Kittie Branagan are guests of J. C. Ruddock. They drove up from McDowells springs Thursday. Mrs. Branagan is a cousin of Mr. Ruddock's and was raised in Tuolumne county with J. C. Mr. and Mrs. Branagan reside in San Francisco, where they own considerable property.

See Grant & Gibson for groceries, in Odd Fellow's building. tf.

B. C. Cosgrove and Henry Hopper joined a party of automobilists on a trip to Santa Rosa last Monday. Mr. Cosgrove states that he was greatly surprised to find that Henry had become a thorough auto crank as a result of the trip. He claims that Henry is going to have one now for his Potter valley ranch.

F. P. Brown solicits a share of your patronage in shoes and repairing. tf.

The last of the machinery for the Snow Mountain Power Company's power house will be hauled from the local railroad yards by the end of the week. There are several large shipments of the mammoth insulators, cross arms, etc., here for the line. It is said that the cost of getting the machinery from here to Potter valley has been over $5000.

For Rent—About June 15th, two cottages on Bush street opposite the city park. Apply at this office.

Elmer Howard had his leg broken last Friday while riding after cattle on the Henshaw range in Eden valley. His horse fell with him and he had to get back on the hores and ride about fifteen miles alone to the home ranch. He was brought to Ukiah and the broken limb was set on Saturday by Dr. Whitlock.

John Taylor made a trip to San Rafael this week and returned with a handsome Jersey cow. Mr. Taylor avers that she is the finest blooded animal in the county and that her pedigree is as long as his leg. He also brought up a cow for A. O. Carpenter, which he says is second only to his.

Grant & Gibson, successors to Lucas Bros., have a full stock of fresh groceries, and solicit a share of the public's patronage. tf.

F. A. Sackett, a competent piano tuner recently from the east, has located in Ukiah permanently. Satisfaction guaranteed. Leave orders at J. W. Eversole's.

Heavy Travel Continues

The tourist travel still continues to be heavy. It is nothing unusual for sixty or seventy-five people to pass through Ukiah in one day bound in one direction. Last week the down train consisted of eight cars one afternoon. One of these was the private car of the Southern Pacific superintendent, but five of the cars were passenger coaches made necessary by the heavy traffic. It made a formidable looking train and gave one an idea of what we will see often when the Eureka extension is built.

Captain Conboy Here

Capt. M. J. Conboy, the redoubtable and portly captain of police of San Francisco, came down from Sherwood Wednesday to spend a few days in Ukiah before returning to the city. He has been spending his vacation in the northern part of the county. The genial Captain formerly was a famliar figure in this county where he always spent his summers, but this is the first visit he has made here for several years. He is accompanied by his daughter.

Prices For Hop Picking

At a meteing of the hop growers last Saturday afternoon it was decided to pays 1.00 per 100 pounds to those who finish the season and 75 cents per 100 to all who quit before picking is finished. The way many have of picking a week or two or until the novelty wears off has become such a nuisance that some step has been necessary to protect the grower, and it has been found that the above plan works satisfactorily.

KILLED A DEER WITH A ROCK

Two of the deer stories of the season come from Cloverdale. The Orange city claims the youngest shot while one of the older sportsmen killed his buck with a rock he threw at the animal. Says the Santa Rosa Press Democrat:

"Pop" McCrea was out with a party for a picnic when the dogs bayed a fine three point buck in a gully. The men had no firearms but determined to get the animal if possible. "Pop" picked up a smooth pebble from the creek and crept as near the animal as possible and when he raised his head directly in front of him Mr. McCrea let fly. The stone was thrown with unerring aim and great force. It struck the buck directly between the eyes and felled him. Before he could recover the men were upon him and the prize was theirs.

Lester Eastlick, a ten-year-old Cloverdale boy succeeded in killing a buck with his 22-caliber rifle about three miles out from town this week This is probably the youngest hunter abroad and surely the smallest caliber rifle used in hunting deer.

Reminiscenses—A Family Reunion

Looking dreamily upward from my comfortable position in the hammock into the dense foliage of the magnificent walnut tree, I wonder what its age might be.

"Aunt Ann," I ask, "have you any idea how old that walnut tree is?"

"Oh, yes," she responded brightly, "I had been living here ten years before it was planted."

This amazing statement was sufficient to cause me to arise to a sitting posture, andI looked at her in astonishment. "Then, please tell us how long you have been here," I said. "I came here in the spring of '56 and have lived here ever since," she replied. "That was fifty-one years ago."

This conversation took place last Sunday afternoon at the home of Mrs. Ann Clevelnd, near the depot, and when it reached this point I, saw that she was thinking of the past and asked her to tell us something of her early experiences. She told of crossing the plains in '51 with ox teams, their early settlement in the interior of the state and finally removing to Ukiah valley in '56 and it was certainly an interesting story. She also told of how she had seen this town grow from a very small village to the beautiful city of which we are now so proud and of the development of the surrounding county. But then, looking proudly around upon her sons and daughters who were assembled there, and who had come from far and near to be present at the reunion, she said in a way most important to convey the impression that she had reserved by far the most important part of her narrative for the last: "And my boys and girls were all born here." And well may she be proud of them. Nearly all have been teachers and played an important part in the educational development of the county, and all are bright and intelligent and—I must say—handsome.. There was Mrs. H. N. Davis, of San Rafael; Mrs. Gannon and Mrs. W. G. Oldham of Santa Rosa; Mrs. W. D. Rowland and daughter, Miss May, of Seattle; Mrs. N. B. McGowan of San Francisco and Mrs. C. B. Hopkins, who has since removed to Berkeley. Also Miss Lila Cleveland, a daughter of the late Newt Cleveland, Miss Mamie Davis and a large number of boys and girls, the grand children of Mrs. Cleveland. May happiness and prosperity attend them in their various walks in life. Cousin M.

Physician Sued by Patient

Dr. W. A. McCornack, a prominent coast physician, has been sued by a former patient because of the loss of a leg, which he alleges was due to the physician's negligence. Wednesday's Examiner says:

"Adolph Nelson began suit in Oakland yesterday for $25,260 damages against William A. McCormack, proprietor of the Fort Bragg Hospital, Fort Bragg. Nelson is a bridge builder, and broke his left leg on January 3, 1904. According to the complaint McCormack agreed to set the bone for $50 and to board Nelson for $10 a week until he was able to leave the hospital. After setting his leg once, Nelson alleges the defendant was compelled to break it and reset it to remedy an error made in the first attempt. On February 7, 1906, Nelson claims that he discovered his life was in jeopardy, and in order to save it submitted to an amputation of the limb. All this he maintains, could have been avoided had McCormack used the care and ability of an ordinary physician."

For Rent—Nicely furnished rooms, centrally located—one block west of court house. Enquire at this office. tf.

LAKEPORT AUTO RUN A GREAT SUCCESS

The endurance run of automobiles from San Francisco to Lakeport last Friday was a great success. Over sixty machines made the trip, about half that number being in the race. Only eight machines secured perfect scores. The hoods over the engines were locked and sealed at the outset of the race to prevent tinkering or re-adjustment on the road. Of the trip the Call says:

"The run up was a trying one on the drivers and the cars. It was really harder on the drivers than it was on the cars. From Tiburon to Cloverdale it was comparatively easy driving, the road being fair and good. But from Cloverdale to Pieta it was fierce. The cars underwent frightful strain, while the drivers had all they could do to keep them going. From Pieta to Highland the roads were splendid, but it was a climb up the mountain until within five miles of the springs. It was a good test of the staying powers of the cars.

"From the summit it was a grand coast of five miles into Highland Springs. That was pleasant riding for all except the driver, who had to work, for it is a serpentine road, winding, twisting and turning in all directions. From Highlands to Lakeport it is a good level road until within a couple of miles of the latter place, when the road was found to be cut up from the teaming.

"At Healdsburg and Lakeport the citizens turned out and made it a holiday. Brass bands did overtime in both places during the day, while at Lakeport the people clubbed together and bought $300 worth of fireworks for the evening entertainment.

"In Lakeport the town is given over to the automobilists. They are trying to show the motorist that they are welcome. At McCray's the automorbilists were given quite a reception when they stopped for luncheon.

"The Dragon car used as the Call's special took the lead near Petaluma, as the pilot car had withdrawn, and scattered confetti all along the route until near Highland Springs, when N. R. Cooper of the committee caught up and took the lead. He had to get to Lakeport to get the officials who were to act at that point. The Dragon was the second car in, as it did not have to stop at the controls.

"This morning every one was out on the lake in launches as guests of the townspeople. After luncheon the start was made for the Witter boulevard, where the hill climb began at 1:30 p. m. Undoubtedly another run will be held to this point, as it is ideal for such an event.

"Tomorrow morning the automobilsts are going to the top of Konocti, better known as Uncle Sam. This mountain is 4,200 feet high and affords a wonderful view of the lake."

A Second Noah's Ark.

The well known wild beast dealer, Herr Hagenbeck of Stellingen, is sending the contents of a zoological garden to Peking for the Chinese government. He has chartered a ship for the purpose, which, when freighted, will be to all intents and purposes a second Noah's ark. The beasts, which will be in pairs, will be packed in strong cases large enough to afford them room for exercise. The case in which an ostrich is packed is fitted with a sort of trapdoor through which it can stretch its neck when so inclined. A number of trained keepers are accompanying the ark who will instruct the Chinese in the treatment of the wild animals.—Berlin Cor. London Chronicle.

Upheaved by Earthquakes.

After a great earthquake the surface of the earth sometimes sinks, and at other times there is a rise. A rise was manifested after the "quake" of last August at Valparaiso. Professor H. D. Curtis reports that the harbor of Valparaiso was found to be ten feet shallower after the earthquake. Recently published facts concerning the great earthquake of 1899 in Alaska show that it was accompanied by an uplift for more than 100 miles along the Yakutat coast. The maximum rise at Disenchantment bay was more than forty-seven feet. In many places the uplift varied between seven and twenty feet, but at a few points there was a slight subsidence.

Thorns and Roses.

How true it is that there is no rose without a thorn. Even the rocking chair is not an unmixed blessing, as anybody who has run his ankle against one of its rockers is amply able to testify.

FOR AGENTS--AN OPPORTUNITY

"The Old World And Its Ways"

BY

William Jennings Bryan

NOW READY FOR SOLICITORS

576 Imperial Octavo Pages. Over 200 Superb Engravings from photographs taken by Mr. Bryan.

Recounts his trip around the world and his visits to all nations. The greatest book of travel ever written. The people are waiting for it. The agent's harvest. OUTFIT FREE—Send 10 cents to cover mailing and handling.

THE THOMPSON PUB. CO., ST. LOUIS MO.

Do not buy a phonograph until you see Joseph the jeweler. All makes. tf.

Ice, ice, ice. For your ice call up 'phone 513, Ed. Davidson, agent; 25 cents a hundred. tf.

Notice to Bidders.

In the Board of Supervisors of Mendocino County, State of California.

Notice is hereby given that in persuance of an order of the Board of Supervisors of the County of Mendocino, State of California, made and entered in its minutes on the 5th day of August, 1907, sealed bids will be received by the clerk of this board up to the hour of 2 o'clock p. m., September 16, 1907, for the construction of a bridge across a gulch on the Clow ranch in the Second Supervisorial District of Mendocino county, State of California, said bridge to be constructed in accordance with the plans and specifications accepted by this board in the matter of said bridge on the 5th day of August, 1907, and now on file in the office of the County Clerk of the county of Mendocino, State of California.

All bids must be accompanied by a certified check or cash deposit of at least ten per cent of the amount bid.

Envelopes containing bids must be endorsed "Bid for Clow Bridge" and addressed and delivered to the undersigned County Clerk.

The Board reserves the right to reject any and all bids.

D. H. LAWSON,
Chairman of the Board of Supervisors

of Mendocino county, State of California.

Attest: Hale McCowen, County Clerk and ex-officio clerk of the Board of Supervisors of the County of Mendocino, State of California.

(seal) By H. White, Deputy.

Notice to Bidders.

In the Board of Trustees of the Town of Ukiah City, County of Mendocino, State of California.

Notice is hereby given that pursuant to an order of the said Board of Trustees bids will be received by the undersigned City Clerk at his office in said town up to August 5, 1907, at 7:30 o'clock p. m. for the making, furnishing and supplying of a present ownership or block book of the Town of Ukiah City.

Said book is to be made and constructed in accordance with the specifications on file in the office of the City Engineer, at the Sheriff's office in said town, and to be furnished within the time stated in said specifications, subject to the approval of the said board.

All bids must be accompanied by a certified check for at least ten per cent of the amount of the bid. Envelopes containing bids must be endorsed "Bids for Block Book" and delivered to said city clerk.

The said Board reserves the right to reject any and all bids.

Dated at Ukiah City this 23d day of July, 1907.

LEE CUNNINGHAM,
City Clerk.

2t.

There are all Kinds of Tea

Good tea—bad tea—artificially colored tea and pure tea.

The choice of flavor is a matter of taste.

They may all look alike but there is a vast difference.

Folger's Golden Gate Teas are pure—flavory—healthful. Six flavors

Ceylon, Gunpowder, Japan, English Breakfast, Oolong, Black & Green

Packed flavor-tight in dust-proof cartons to protect the delicate leaf from exposure.

J. A. Folger & Co. San Francisco
Importers of Pure Teas

RACES

The 9th annual race meeting of the Pacific Coast Trotting Horse Breeders Association

SANTA ROSA

August 14, 15, 16, 17, 1907

Over $15,000 in purses and stakes for 4 days

The best horses on the Coast will contest for big money. Largest entry list on the California Grand Circuit.

Every Day a Great Day

HIGH CLASS RACE MEETING IN EVERY RESPECT.

Admission 50c, Ladies Free — Races begin at 1:30 'clock

E. P. HEALD, President — F. W. KELLEY, Secretary

KELLEN & GOWAN'S
MACHINE SHOPS,

All kinds of light and heavy machine work. Brass and iron castings furnished. Steam and gas fitting. All kinds of boiler work. Agents for Stover Gas Engines.

We have the following machinery for sale:

1 24 horse power portable boiler and engine $350
1 20 " " engine, 24 horse power boiler 250
1 15 " " " 200
1 10 " " boiler 100
1 Upright shake and shingle machine with shingle jointer double cut off saw 36 inches and shingle packer .....
1 52 inch shake saw; 1 44 inch shingle saw complete 600
1 Thrashing engine, used 60 days, good as new 500

Ukiah, - - California.

Don't Delay Seeing Our Large and Superb Showing of Spring Suits and Overcoats for Men and Young Men

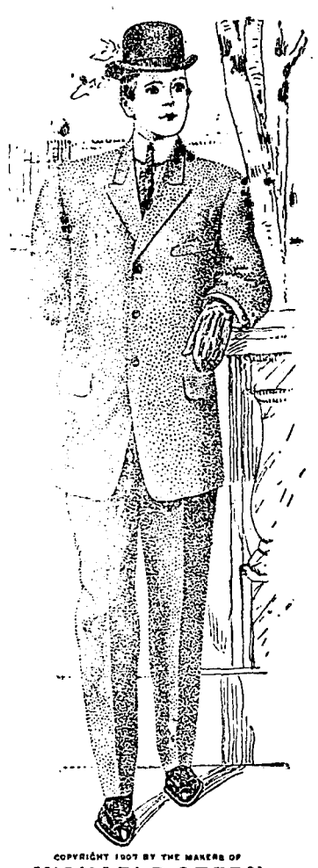

Men who know GOOD clothing and its fine points—men who want to keep up to the latest styles—come to us for their clothing, knowing that they can always get precisely what they want at the price they wish to pay. We satisfy every taste in dress. The growing business of this store best attests the intrinsic merit of the apparel we sell—the noted

MICHAELS-STERN
FINE CLOTHING

which is so smart in style and workmanship that it keeps the custom-tailors awake at night wondering how to hold their customers.

SPRING SACK SUITS AT $12.00 to $30.00

that will elicit the admiration of every man. The lapels are new—wider and longer; the coats are long, slightly shaped to back, with or without centre vent, and pressed side seams. Sleeves have cuffs or cuff effect; vests are single breasted and cut low; trousers are semi-peg top or straight cut. The suitings are fancy wosteds, cassimers and cheviots with light gray and brown effects predominating.

Spring Cravats—an immense showing of new four-in-hand, rich sparkling effects, - - - 25c to $1.00
Outing Overshirts, fine patterns, - - 50c to $1.00
Straw and Panama Hats, all shapes and shades, $1.50 to $6.
Spring Shirts, beautiful madras and percales, coat or regular style, - - $1.00 to $2.50

JAMISON BROS.

GENERAL STORE — OPPOSITE PALACE HOTEL

Something Nice in the House

Some people on entering a house see the furniture, others the walls, others the ceiling--stil others note only the hostess. Every last one of them walks on the carpets or other floor covering and makes some mental memo about it. Your carpets all right? Good place, this, to make it so. Prices about as low as the floor you ought to cover.

Hutchison & Roeder

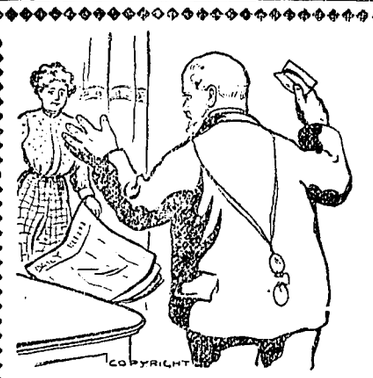

Lost-A Pair of Glasses

Don't "go it blind," don't think the world's come to an end, don't even swear, if you loose or break your eyeglasses or spectacles—simply come here and get a new pair. Won't cost as much as you think. Eyes examined free. Oculist's prescriptions filled. "Everything optical" at Joseph's Optical Store, Ukiah.

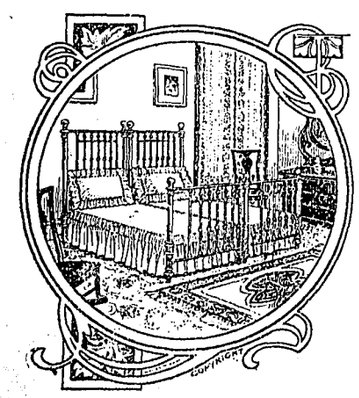

Brass Beds

have become generally recognized as the bed par excellence for comfort and cleanliness, and in addition they add to the sleeping chamber that dainty effect which always invites sleep and rest, as well as pleasing to the refined taste. We carry a large variety of brass, enameled and iron beds fully guaranteed as the best and most serviceable known to the trade. We respectfully invite your early inspection of them.

J. W. EVERSOLE

NEW SHORT STORIES

Frankness Not Always a Virtue.

Jack London before setting out on his world tour in a small boat was the guest of honor at a dinner in San Francisco.

"My friends have been very frank with me about this tour," Mr. London said at the dinner. "They have told me that I am a poor sailor; that I know nothing of navigation; that I won't get anywhere near around the world; that I'll be wrecked; that I'm a fool, and so on.

"Frankness is a good thing, but sometimes it is rather unpleasant. My friends' frankness reminds me of the unusual address that an eccentric Frisco clergyman made to a young couple that he was about to marry.

"'George,' the clergyman began, 'from the bottom of my heart I congratulate you on the wise step you are

"GEORGE, I CONGRATULATE YOU."

about to take. It was sad indeed to see you wasting your youth in drunkenness. But all's well that ends well, and I am glad to think that you have bid an eternal farewell to drink, for of course with your prospects not so much as a weekly glass of beer, but only the barest necessities of life, will be within your means.'

"He then turned to the young woman.

"'And you, my poor Henrietta, I congratulate most heartily, for it is seldom that girls of your appearance find husbands. Never forget that you ought by an unchangeable sweetness and a devotion without bounds try to make amends to poor George for your physical shortcomings, for you are, I repeat, a real blunder of nature.

"'And now, my dear children, I will proceed to unite you in the holy bonds of matrimony.'"

Taste of an Expert.

A Washington chemist said of Dr. H. G. Wiley of the department of agriculture:

"Dr. Wiley has all his life been a stickler for pure food and pure food laws.

"Once, when he was state chemist of Indiana, a man put up a game on him. He was at this time fighting against oleo, and the man, inviting him to a Washington birthday dinner, had oleo of a very fine grade served with the hors d'oeuvre.

"Dr. Wiley, suspecting nothing, ate of the oleo freely, and his host said:

"'How do you like the butter, sir?'

"'Excellent,' said Dr. Wiley. 'One can fairly taste the rich, pure cream in it.'

"The host gave a loud laugh.

"'Oleo!' he said. 'You've been eating oleo, man, and you never knew it.'

"Dr. Wiley retorted with a calm smile:

"'Since the most expert of us can be so easily deceived there's all the more need of the strictest laws against impure foods.'"

A Swinburne Anecdote.

"Studies In Eccentricity" having stirred up the London papers to match reminiscences of great men placed at a disadvantage, this is related as an example by the Chronicle:

"A lady of Putney, returning from a walk, thought she was late to lunch. She met a dapper little man and asked him the time. He drew himself to his full height and, flashing a withering glance at her, exclaimed, with a motion of his hand, 'Get out of my way, woman!'

"It was Mr. Swinburne, disturbed in his converse with the muses."

Guessed Right.

When Governor Frazier of Tennessee attended the launching of the battleship named in honor of that state at the shipyards in Philadelphia he entered into a discussion of that city's projected filtration system.

"But what do you do for drinking water meantime?" asked the visitor.

"We boil the water," was the reply.

"That always seemed to me to take the life out of the water," said the governor.

"That's what we boil it for," replied his informant.—Lippincott's.

Not a Distillery.

Representative Fred Landis of Indiana was coming to Washington over the Pennsylvania railroad the other day, and with him was Representative Olcott of New York.

"What's that building—a distillery?" Mr. Landis asked as the train passed the big gray buildings of the District workhouse.

"I believe it has something to do with the liquor business," Mr. Olcott answered. "I think it is known as a rectifying establishment."

Yourself.

If you wish to be miserable you must think about yourself, about what you want, what you like, what respect people ought to pay you, and then to you nothing will be pure. You will spoil everything you touch, you will make sin and misery for yourself out of everything which God sends you and you will be as wretched as you choose.—Charles

REPORT OF THE PUBLIC ADMINISTRATOR OF MENDOCINO COUNTY.

To the Hon. J. Q. White, Judge of the Superior Court of the County of Mendocino, State of California.

John Taylor, Public Administrator of the County of Mendocino, State of California, respectfully makes this return of all estates of decedents which have come into his hands for the term commencing Jan. 1, 1907, and ending June 30, 1907, in pursuance of the provisions of Section 1736 of the Code of Civil Procedure.

Date 1907	Name of Decedent	Approximate Value of Estate as far as Ascertained	Money Which Has Come Into The Hands of The Administrator	Fees and Expenses Paid By Administrator	Balance of Money in Hands of Administrator	Money in County Treasury	Money on Deposit to Credit of Estates of Decedents	Property exclusive of Money in Hands of Administrator
July, 1	Peter Smith	$700 00	$ 00 00		$ 500 00		$500 00	
"	Robt. Campbell	340 00	340 00		340 00		340 00	
"	C. A. Anderson	36 00	36 00		36 00		36 00	
"	Conrad Opitz	27 00	27 00		27 00		27 00	
"	Olof Peterson	32 00	32 00		32 00		32 00	
"	Alberta Miller	14 00	14 00		14 00		14 00	
"	Anthony Friel	9000 00	9000 00		9000 00		9000 00	
"	Thomas Edwards	600 00	600 00		600 00	$8310	600 00	
"	Peter Nelson	1069 87	1069 87	$ 50 00	610 00		610 00	
"	Jesse Jesson	300 00	300 00	395 20	704 67		704 67	
"	Richard Clapp	1358 00	60 00	1308 00	300 00		300 00	
"	William Kane	691 00	80 00	581 00	1308 00		1308 00	
"	J. M. Johnston	500 00	500 00	257 17	581 00		581 00	
"	John Kelin	287 25	287 25	56 00	231 25		231 25	

John Taylor, being duly sworn, deposes and says: That he is the Public Administrator of the County of Mendocino, State of California, and that the foregoing is a full, true and correct return of all estates of decedents which have come into his hands for the estates hereinbefore named. That he was not at any time interested in the expenditures of any kind made on account of any estate he administers, nor is he associated in business or otherwise with any one who is so interested.

JOHN TAYLOR,

Subscribed and sworn to before me, this July 1, 1907.

MAURICE HIRSCH,
Notary Public in and for Mendocino Co., Cal.

(SEAL.)

OVERLAND LIMITED

Electric Lighted
68 Hours to Chicago

Across GREAT SALT LAKE
and HIGH SIERRAS by DAYLIGHT

Porlor-Observation Car—Library and Cafe
Best of Dining Car Service
Drawing room state Sleepers without charge via.

Southern Union Pacific

If You Want the
BEST WHISKEY Buy the

Capitol O. K.
or Lawton Rye

B. S. HIRSCH, Agent
Wholesale Liquor Dealer *117 W. Perkins St.*

The Sun Visible Typewriters

No. 2, $40

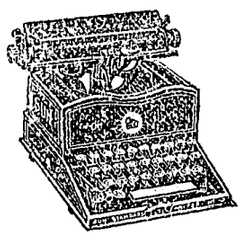

No. 3, $75

No. 6, $100

Special Aluminum weighs 9 pounds. No ribbons used. Most perfect work of all. Standard keyboard. Truly visible. Write for catalog

Pacific Typewriter Co..
2108 Bush St., San Francisco, Cal.
Supplies for all Machines

60 YEARS' EXPERIENCE

PATENTS

TRADE MARKS
DESIGNS
COPYRIGHTS &C.

Anyone sending a sketch and description may quickly ascertain our opinion free whether an invention is probably patentable. Communications strictly confidential. HANDBOOK on Patents sent free. Oldest agency for securing patents.
Patents taken through Munn & Co. receive *special notice*, without charge, in the

Scientific American.

A handsomely illustrated weekly. Largest circulation of any scientific journal. Terms, $3 a year; four months, $1. Sold by all newsdealers.

MUNN & Co. 361 Broadway, **New York**
Branch Office, 625 F St., Washington, D. C.

HUTCHISON AND ROEDER

UNDERTAKERS And EMBALMERS

Finest Funeral Parlors in the county, free of charge. Lady assistant when required.

Phones—Office 23, residence 651

J. W. Eversole

EMBALMER and
FUNERAL
DIRECTOR

New Building North of
Palace Hotel

Phone 162 Residence 165

The Eagle

Feed & Livery Stable

—STATE STREET—

Opposite Charlton's Blacksmith Shop

Splendid turnouts for hire. The best of care taken of transient stock. Your Patron. Solicited.

106 So. School St. west of P.O.
Telephone Main 144

DONOHOE & GANTER

PLUMBING & TINNING

Heating Stoves, Ranges, Pumps, Tanks, Sampson Windmills, Brass Goods of all kinds. Repairing of all kinds. All work promptly done.

ESTIMATES FURNISHED

A. J. HILL

Architectural Draughtsman Contractor and Builder

All kinds of plans designed and drawn. Complete specifications furnished. No charges for preliminary sketches. Jobbing promptly attended to. Specialties: Stores, hotels, hop kilns.

Office-Old Law Building, Ukiah

Con. H. Goldberg

U. S. Commissioner For Northern District of California

Covelo, Cal.

Homestead filings, final proofs and all business appertaining to United States land matters can be transacted at this office.

Field Notes and Township Plats Furnished.

THE AUDUBON

928 Ellis St., San Francisco

¶ A strictly first class rooming house, only a half block from Van Ness Avenue. : :

¶ Rooms en-suite or single. Rates $1 per day up. All modern conveniences, also elevator. Public grill next door. : : : : :

¶ Special attention given to patrons from Mendocino and Lake counties. : : :

¶ Write for special rates by the week. : : :

C. E. Ganter, MANAGER — Mrs. L. H. McClure, PROPRIETRESS

Our Clubbing Rates

The Dispatch-Democrat in addition to giving its subscribers a relief Map of Mendocino county, will give all of our subscribers who wish to take Bryan's Commoner or the Weekly Examiner the benefit of our commission on the same.

The Dispatch, one year	$2.50
The Commoner, one year	1.00
Both papers	$3.25
The Dispatch, one year	$2.50
The Weekly Examiner, one year	1.50
Both papers	$3.60

PROFESSIONAL CARDS.

DR. W. A. WHITLOCK
PHYSICIAN AND SURGEON
Ukiah, Cal.
OFFICE AND RESIDENCE—EVANS HOUSE
512 N. State St Phone Main, 114.

W. D. L. HELD — T. J. WELDON
WELDON & HELD,
ATTORNEYS AT LAW
Office in Postoffice Building, Ukiah, Cal.

DR. CHAS. E. PEIRCE
OSTEOPATHIC PHYSICIAN
Office—Palace Hotel, room —. Hours—10 to 12 a. m., 2 to 4 p. m. Other hours by appointment. Telehone No. 84

S. P. BEATTIE
Real Estate Agent
WILLITS, CAL.
Dealer in City and Country Property. All letters asking for information promptly answered

DR. A. L. GIBSON,
DENTIST
Ukiah, Cal
OFFICE—McGlashan Building.

E. F. SWORTFIGUER,
ATTORNEY and COUNSELOR AT LAW,
Willits, Cal.
Will promptly attend to all business entrusted to his care.

W. G. POAGE,
ATTORNEY and COUNSELOR AT LAW,
Ukiah, Cal
Will practice in all the courts of the state. Prompt attention given to all business entrusted to his care. OFFICE: School St., south of Christian church.

ROBERT DUNCAN,
DISTRICT ATTORNEY and ATTORNEY AT LAW,
Ukiah City, Cal
Will practice in all the Courts of the State. Prompt attention given to all probate business and civil business to which the county is not a party.
OFFICE—Upstairs in Court House.

J. C. RUDDUCK,
ATTORNEY-AT-LAW
Ukiah City, Cal.
Business promptly attended to in all State and Federal Courts or before any of the Departments.
OFFICE—Marks building, S. of Court House

THOMAS, PEMBERTON, & THOMAS
ATTORNEYS and COUNSELORS AT LAW
Ukiah, Cal
OFFICE—In Postoffice Building, Corner School and Perkins streets.
Will practice in all State and Federal Courts

McNAB & HIRSC
Attorneys and Counselors at Law
Ukiah, Cal.
Will practide in all State and Federal courts
Office—In Odd Fellows' building.

DR. IDA M. LATHROP
WOMEN AND CHILDREN'S DISEASES A SPECIALTY
Ukiah, Cal.
Residence at Hotel Cecille
Office No. 204 Oak st. Phone, 613

DR. E. G. CASE,
DENTIST
Ukiah City, Cal.
OFFICE—Corner Oak and Standley Streets One block west of Sheriff's Office.

DR. A. H. VOORHIES
EYE, EAR, NOSE AND THROAT
Home comforts. Experienced nurses. Special facilities for Cataract operation
'Phone, West 1859
2111 California st., San Francisco

MRS. L. A. COX,
TRAINED NURSE,
538 School street, Ukiah, Cal. Phone 341

Rental Business — Insurance
J. M. OWEN
REAL ESTATE — UKIAH, CAL.
Agent Northwestern Mutual Life Insurance Company. Phone 554

DR. J. R. THOMAS
DENTIST
Office—Marks Building

Trade-Mark: Dr. Kellett's Oil of Eden — Trade-Mark Sweet Spirits of Eden

Rheumatism, Liver and Kidney Troubles are positively cured with *Kellett's Oil of Eden and Sweet Spirits of Eden*. For proof of truth call or send to
NYDRUGGIST IN UKIAH
or sale at all drugstore

Summons

In the Supreior Court, County of Mendocino, State of California.

Byron Gould, plaintiff, vs. Jennie Gould, defendant.

The people of the State of California send greetings to: Jennie Gould, defendant.

You are hereby directed to appear and answer the complaint in an action entitled as above, brought against you in the Superior Court of the County of Mendocino, State of California, within ten days after the service on you of this summons—if served within this county; or within 30 days if served elsewhere.

And you are notified that unless you appear and answer as above required, the said palintiff will take judgment for any money or damages demanded in the complaint, as arising upon contract, or he will apply to the Court for any other relief demanded in complaint.

Given under my hand and the Seal of the Superior Court of the County of Mendocino, State of California, this 5th day of June A. D., 1907.

HALE McCOWEN, Clerk.
(Seal.) 2m.

LAMP CLOCKS.

They Were Quite Common In the Seventeenth Century.

Of the various examples that have been given of early specimens of the clockmaker's art not the least interesting are the several types of lamp clocks. One of these was of a kind quite common in the seventeenth century and consisted of a lamp burner placed at the base of a glass oil receptacle mounted vertically on a suitable standard. The oil reservoir had attached to it a scale facing the burner and showing the hours, beginning at 4 o'clock in the afternoon, at which time the lamp was to be lighted in winter, and ending at 7 o'clock in the morning. The lamp being lighted, the gradually descending level of the oil as combustion proceeded marked the hours.

The other device, of later origin, dating back to the beginning of the last century, utilized the same principle. It consisted of two communicating oil chambers, superposed by a clock dial. In one of the chambers was placed a night lamp to illuminate this dial, and in the other was suspended a float from a cord which passed around a small pulley. The latter was mounted on a horizontal axis ending in the center of the dial. The float of course descended as the oil was consumed and carried the index hand along with it, thus marking the hours precisely as in the case already cited.—Pearson's Weekly.

PURE WATER.

The One Beverage That Is the Same Yesterday, Today and Forever.

Water is the king of beverages. It is the beverage to which all turn when they would cure themselves of the injurious habit of consuming other beverages. But water that is not pure may be more harmful than the most harmful of other drinks.

Water is the basis of all other beverages. All beverages of man's manufacture are water that has been adulterated by admixtures and chemical treatment.

Pure water is the one beverage which has stood the test of science and come down to us unscathed through continuous use for countless ages. It is nature's chiefest blessing to man. Other beverages undergo many changes with time. Each age brings them forth in new styles, new methods of manufacture, new processes of chemical treatment, aging and keeping. Foods change with each successive generation. We eat different kinds of foods from time to time. Each generation prepares them differently. There are different methods of compounding them, different methods of cooking them. Pure water is the same yesterday, today and forever.—What to Eat

Scotland.

Prior to the year 258, which witnessed its invasion by the Scoti, a tribe who inhabited the northern portions of the country now known as Ireland, Scotland bore the name of Caledonia, literally the hilly country of the Caels, or Gaels. The word cael, or gael, is a corruption of Gadhel, signifying in the native tongue "a hidden rover," while Scot, derived from the native scuite, means practically the same thing—i. e., a wanderer. The Caledonians were the inhabitants of the highlands, the termination dun expressing the Celtic for hill, fort, stronghold. The Scots were the invaders from Scotia, who appropriated the Hebrides and western islands, whereas the lowlanders were the Picts, so called from their description by the Romans, picti, painted men. —"Names and Their Meaning."

Nero and His Voice.

In an interesting paper M. Moure and M. Bouyer relate the extraordinary care which the Emperor Nero took of his voice. At night Nero lay on his back, with a thin plate of lead on his stomach. He abstained from fruits and all dishes which could hurt his voice. In order not to damage the purity of its sound he ceased haranguing the soldiers and the senate. He attached to his service an officer specially deputed to take care of his voice. He talked only in the presence of this singular official, who warned him when he spoke too loudly or forced his voice, and if the emperor, carried away by some sudden fit of passion, did not listen to his remonstrances it was his duty to stop his mouth with a napkin. —Modern Medicine.

Bananas.

"Bananas," says an authority, "are by millions of people eaten green or ripe, raw or cooked, are served in all ways in which apples, grains and potatoes are used and are palatable, healthful and nutritious in every way in which they are prepared. They make excellent bread, cakes and pies, puddings, confectionery and coffee substitutes, yield brandy, beer, vinegar, sugar, oil and fibers. They are bought as a luxury by millions who may use them as a staple food. Yet they may be grown profitably in a small area only. Therefore banana culture affords a perfectly safe and gainful use of time and money."

A Cold Turndown.

"Bridget," Mrs. Housekeep called down to her servant, "I see Mrs. Gaddis coming across the street. Run out and turn that door mat upside down."

"Which one, ma'am?" asked Bridget.

"The one that has 'Welcome' on it." —Philadelphia Ledger.

A Contradiction.

Tommy—Does it make any difference if baby takes all his medicine at once? Baby's mother (in horror)—Good heavens! Of course it does! Tommy—But it hasn't made any difference.—Punch.

No protecting deities are wanted if there is prudence.—Juvenal.

Sale of Real Estate by Guardian

Notice is hereby given by Ernest L. Hueter, as the guardian of the persons and estates of Ernest C. Hueter and Oscar Hueter, minors, that he will, pursuant to an order of the Superior Court of the city and county of San Francisco, State of California, duly given and made on the 26th day of June, 1907, in the matter of the guardianship of the persons and estates of Ernest C. Hueter and Oscar Hueter, minors, sell, as such guardian, at private sale and subject to confirmation by said Superior Court, on or after the 5th day of August, 1907, the undivided two-ninths interest of said minors, and all the right, title and interest of said minors in that certain lot, piece or parcel of land in the County of Mendocino, State of California, described as the Northeast quarter (N. E. ¼) of section eighteen (18) township twenty-three (23) North, Range seventeen (17) west, Mount Diablo Base and Meridian.

All offers or bids for said property must be in writing and will be received at the office of Bass-Hueter Paint Company, No. 1532 Market street in the city and county of San Francisco, State of California or may be delivered to said guardian personally or be filed in the office of the clerk of said Superior Court at any time after the first publication of this notice and before the making of the sale.

Terms of sale: Cash in United States gold coin; ten (10) per cent upon acceptance of bid balance, upon confirmation of sale by said Superior Court.

Dated June 26th 1907.

ERNEST L. HUETER,
As the guardian of the persons and estates of Ernest C. Hueter and Oscar Hueter minors.

Notice to Creditors

Estate of Leonhard Berchtold, deceased.

Notice is hereby given by the undersigned Administratrix of the estate of said deceased, to the creditors of, and all persons having claims against the said deceased, to exhibit them with the necessary vouchers, within four months after the first publication of this notice, to the said Administratrix at her residence at Willits, Mendocino County, or with her attorneys, Thomas, Pemberton & Thomas, at Ukiah, California, the same being the place for the transaction of the business of said estate, in the County of Mendocino, State of California.

Dated July 3rd, 1907.

GERTRUDA W. BERCHTOLD,
Administratrix.

Thomas Pemberton & Thomas, attorneys for estate.

Notice for Publication

Department of the Interior, Land Office at Oakland, California, July 19, 1907.

Notice is hereby given that Joseph T. Berryhill, of Potter valley, California, has filed notice of his intention to make final five year proof in support of his claim, viz: Homestead Entry No. 18138 made August 5, 1902, for the w½ of nw ¼, Sec. 13, se¼ of ne¼, ne¼ of se¼, section 14, township 18 n, range 11 w. M. D. M., and that said proof will be made before the county clerk at Ukiah, Calfiornia, on Wednesday, September 4, 1907.

He names the following witnesses to prove his continuous residence upon, and cultivation of, the land, viz: Sam Mitchell, Ernest Mitchell, Joseph Mitchell, of Potter valley; George Wake, of Gravelley valley, Cal.

T. G. DANIELLS,
Register.

Chamberlain's Colic Cholera and Diarrhoea Remedy better Than Three Doctors

"Three years ago we had three doctors with our little boy and everything that they could do seemed to be in vain. At last when all hope seemed to be gone we began using Chamberlain's Colic, Cholera and Diarrhoea Remedy and in a few hours he began to improve. Today he is as healthy a child as parents could wish for."—Mrs. B. J. Johnston, Linton, Mass. For sale by J. R. Mathews, Ukiah, Cal.

Now Open

Hotel Robins

Post ST. near Jones
SAN FRANCISCO

Best Accommodations. Best Rates in City.
European Plan per day $1 up
With Private Bath, $1.50 up

New, modern, 140 light airy rooms all outside, 75 private baths. Furnished as Annex to Palace Hotel. strictly first class. Steam heat, hot water and phone in every room. From Ferry, Sutter St. cars; from 3rd St. Depot, 3rd St. cars, transfer to Sutter.

M. Johnson, Prop.
formerly of Johnson's Restaurant.

CALIFORNIA NORTHWESTERN RAILWAY CO.

Official Time Schedule

Towards S. F.		Effective Nov. 21, 1906.	From S. F.	
A. M.	P. M.		A. M.	P. M.
Ar 10:25	Ar. 6:20	San Francisco	Lv. 7:40	Lv. 3:30
" 9:25	" 5:20	San Rafael	Ar. 8:45	Ar. 4:35
" 8:35	" 4:25	Petaluma	" 9:35	" 5:58
" 8:01	" 3:50	Santa Rosa	" 10:10	" 6:30
" 7:24	" 3:10	Healdsburg	" 10:43	" 6:12
" 6:50	" 2:35	Cloverdale	" 11:20	" 7:42
" 6:11	" 1:58	Hopland	" 12:00	" 7:50
Lv. 5:45	Lv. 1:30	Ukiah	" 12:30	" 8:30
	A. M.		P. M.	
	Ar. 10:20	Willits	Ar. 1:55	
	Lv 11:00		Lv. 2:30	
	Lv. 9:00	Sherwood	Ar. 3:50	

JAS. AGLER, Gen. Manager. — R. X. RYAN, Gen. Pass. Agt.

Colonist Rates to California

via.

Southern Pacific Lines

Daily commencing March 1st to April 30th, 1907.

From Sioux City	$27.00
Council Bluffs	$25.00
Omaha	$25.00
St. Joseph	$25.00
Kansas City	$25.00
Leavenworth	$25.00
Denver	$25.00
Houston	$25.00
St. Louis	$30.00
New Orleans	$30.00
Peoria	$31.00
Memphis	$31.65
Bloomington	$32.00
Chicago	$33.00

The cost of a ticket can be deposited at once with any Southern Pacific agent in California, and the ticket will be furnished to the passenger in the east, while these low rates are in effect.

G. T. FORSYTH, D. F. & P. A.
Cor. 13th and Franklin Sts., Oakland, Cal. Phone Oakland 543.

SOUTHERN PACIFIC

Low Rates

:: over the ::

Sunset Route

During May, June July and August

Personally conducted excursion parties to New Orleans, Kansas City, Chicago and Washington : :

Ask Agents Anywhere

WAGONS
For Sale

Four new Studebaker Farm Wagons, different sizes. Must be sold by 1st of April to secure shed room.

Robert Chipps,
Calpella.

HEALD'S COLLEGES San Francisco, Oakland, Los Angeles, Stockton, Fresno, Santa Cruz, Riverside

Bookkeeping, Business, Stenography, Normal, Engineering.

Tuition may be used in any of these colleges at student's convenience. Students have the benefit of the cooperation of all our schools in securing positions. Write to HEALD'S COLLEGE in city of your choice.

THE DISPATCH-DEMOCRAT

COUNTY OFFICIAL ORGAN

J. B. SANFORD

ADVERTISING RATES Legals, $1.50 per square, first insertion; $1.00 each subsequent insertion. | COMMERCIAL RATES—20 cents per inch each insertion.

Subscription rate, per year $2.50

UKIAH, CALIFORNIA, FRIDAY, AUGUST 9, 1907.

THE REPUBLICAN REVOLT

One of the brightest political writers in the state, "Wayfarer" in the Oakland Enquirer, says:

"At last the indecencies of the Southern Pacific's rule of the politics of this State have met with an open defiance. The Santa Cruz Convention and the last session of the legislature have borne fruit: and the initial movement in a campaign against the State Republican machine, which is the Southern Pacific's Political Bureau, with Herrin at its head, has been made.

"It is not an easy thing to get half a hundred busy men to drop their own affairs, gather from all parts of the State and, paying their own expenses, give of their time, their efforts and their money to further the cause of decent politics. Yet, at the meeting held last Thursday here in Oakland, there gathered, from all parts of the State, some fifty earnest Republicans whose only desire was to initiate a movement against the corruptions of the Republican State "organization" which is the Southern Pacific's Political Bureau, with W. F. Herrin as its chief Prophet.

"These men, who came as far South as Orange county and as far North as Butte, and from nearly half the counties of the State, remembered well the Santa Cruz Convention, which, by the bribery of Ruef and Schmitz by the Southern Pacific, became that corporation's pliant tool. They remembered, too, that Ruef, by command of the Southern Pacific, was placed upon the Republican State Executive Committee, of which, although he is a confessed bribe-taker and bribe giver, he is still a member, because the Southern Pacific dares not have him expelled therefrom. These men who met in Oakland two days ago also remember how the last legislature, under Herrin's rule, turned from the people who elected it and cringing under the railroad's lash, wielded by Herrin's lieutenants, Parker and Burke, did the Railroad's bidding and rode roughshod over the people of the State."

AFTER THE RAILROADS

A dispatch from Sacramento says: It is given out on good authority that the state tax rate for this year is fixed at 44½ cents on the hundred dollars and that the Board of Equalization will on next Monday vote to exact the full four per cent on the gross earnings of all railways both broad and narrow gauge. The recent legislature adopted almost unanimously for submisson to the people, a constitutional amendment proposing to tax the gross earnings of public service corporations for support of the Government of the State. This constitutional amendment proposes to tax all railways four per cent of their gross earnings. The rate decided upon by the board will increase the assessed value of railroads of the State from about $81,000,000 to $140,000,000. The Pullman Company has been increased something over one million dollars.

The Central Pacific has been increased $6,275, 273. This means an assessment of $27,596.89 per mile, an increase of $7,493.15 per mile over 1906, and as the county assessors have an assessment against the Central Pacific of $5,296,505 on operative property, it compels this road to stand a total value per mile of $34,467.20.

The Southern Pacific railroad's increase is $13,906,978, and nets an assessment by the board of $22,009.-6 per mile, an increase of $5,749.66 per mile over 1906. Against the Southern Pacific Railroad the counties have an assessment of $10,750,611 inoperative property, thereby making a total assessment of $26,507.56 per mile.

The Santa Fe's rate was established $22,069.01.

HOW BEAUTIFUL IT SOUNDS

Here is one of those little life stories that is heard every week says Wood and Iron. It is also, as usual, true, and the hero alive and well and still young. Four young university graduates went from the east to California to make their fortunes. Each had a cash endowment from his father, and each solemnly promised the other to stick by California and live or die in the venture. They found no post-graduate work worthy of their high ability and in the course of time their endowment faded to an insignificant fraction. They held a council. Three of the four decided to go back to father. The fourth stuck to his promise, swallowed his pride of letters and looked for a job. He got work at $1 per day as a lumber-shover on a dock. In a few weeks his muscles hardened so that he was shoveling more lumber than any workman on the dock. The superintendent of the work saw it and gave him the foremanship of a crew of lumber-shovelers at $2.50 per day. He used his college educated head a little and soon was shoving more lumber with his crew than any other crew was moving. The proprietor saw it and offered him the foremanship of a logging crew at $3.50 per day in the redwood timber up at Eureka.

He had never logged but he took the chances. His crew put in more logs per capita than any other crew the proprietor had. Then the proprietor invited him to take a position in the office at $2,500 a year. It was not such a long time thereafter that this young college man was the son-in-law of the proprietor, a father of eight children, two alive and six at Korbel, and a partner in one of the best lumber firms on the Pacific Coast. Marrying the proprietor's daughter, etc., looks like pure luck. Maybe so. But how long would it have taken this young man to win this young lady had he flopped down on the dock and smoked cigarettes every time the foreman's back was turned? He couldn't have married her forty-third cousin in 150 years. He would have been on the dock yet—unless he had jumped off of it some dark night.

STUNG

What lumberman, when a small boy or a lad in primary limits of his education in grades, sizes, etc., has not had it rubbed into him? "The reason Jno. H. K. Smith is a success is because he was always busy as a bee." When the young fellow wanted to sleep just a little longer in the morning he was told to be up for he must help father and be "just as busy as a bee." Not one of us but has heard this kind of talk about the busy bee, but it took one of those people who has a fad for figuring to find out how busy the bee really is. This figuret tells us that in order to gather 1 lb. of honey the bee has to visit 62,000 blossoms and rob them of their nectar. In order to get the sweetness out of the blossom the bee has to make 2,550,000 visits to the blossoms. In making these visits the bee probably travels a total distance of 275,000 miles, or 11 times the circuit of the globe. Take off your hat to the busy bee, but be careful not to monkey with her when she is busy. The activity of the bee beats the bustling buzzing of the bulging buzz saw.

Residence For Sale

Five room house, bath and basement, lot 75x125, barn and out buildings, good well and city water, bearing fruit trees, plenty of good garden room, excellent shade trees, on good street, just off State, can be bought for $1300 if taken this month. Call at this office. tf.

Try Grant & Gibson for good groceries at reasonable prices. tf.

WATERHOUSE ON PEEKABOO WAISTS

(A. J. Waterhouse in Lakeport Bee.)

"And the women," I continued still to myself, "how can one be sufficiently grateful to them for that rare and beautiful generosity which leaves so little to the imagination, even if it may be subject to the objection that it sometimes has a tendency to overwork the eyes a little. Formerly, when we met a beautiful woman, a great deal was left to guesswork, and it was difficult to be certain that one had guessed right; but now that the peekaboo waists have come in, what's the use of guessing? Can't you look for yourself? Ah, the women are so good!"

It was the young woman who stood in front of me who set me to thinking of these things. "Now that," I mentally soliloquized, "is a sweet back. At least the ten visible inches between her neck and the danger line is beautiful, and I entertain no doubt that the nine inches constituting the rest is equally so. What a gracious little mole that is an inch and a half southwest of her right shoulderblade, and how it brightens up the surrounding pink landscape. It's a speciously inviting corset-cover that she wears, too—that is, it is a corset-cover unless it is something more incendiary; but a mere man may not, and should not know about that. How its wealth of embroidery is commingled with tiny rivulets of shimmering ribbon, all to disappear in billows of filmy lace, which merge in squads, companies, battalions and whole armies of tiny tucks, which"—but that's where you have reached the belt-line. Ah, how good the women are, and yet there is a limit to their goodness.

On second thought, I don't know whether there is a limit to their goodness or not. To be sure, the peekaboo shirts and petticoats have not yet come in, but—

But A. J. is the limit, and the Bee cannot follow him any farther.

SANTA ROSA RACE MEETING AUGUST 14

The Santa Rosa race track where Lou Dillion 1:58½ first saw light and the scene of some of the best harness races ever trotted or paced on this coast has been selected by the Pacific Coast Trotting Horse Breeders Association for its nineteenth annual race meeting. From the big entry list and the character of the horses to compete, the coming meeting will be the greatest the Association has ever held. It begins on Wednesday, August 14, and ends on Saturday, August 17th. Arrangements have been made for an excursion from all points on the Northwetsern Pacific Railroad for the 17th, which is one of the best days of the meeting. The pleasanton race meeting closed on August 3rd, on which date the fastest race ever paced by 2:20 class horses on the Pacific Coats were the principal features of the day.

There are twenty-six entries in one race and among them are a number that did not start at Pleasanton, which are as fast if not faster than the Pleasanton winners. On the same day there will be the 2:17 class trot in which there are twenty-one entries, including many of the best horses, and also the 2:10 class trot with eight entries.

Duringt he four days there will be distributed in purses and stakes considerably over $15,000, of which there is $6,000 in Futurity Stakes for two and three year olds. The meeting will be high-class in every respect, a proffessional starter being employed. The Association bears the best reputation for fairness. The Breeders Association has done much to advance the breeding of fine harness horses in California, and during its existance has distributed over half a million dollars in purses and stakes, which money has gone to the breeders of harness horses.

O'Malley Sisters Coming

Professor O'Malley's musical, dancing and comedy company. Eight up-to-date performers. Will give a two hour preformance Wednesday evening, August 14th. Songs, dances and music, mirth, mimicry, funny acts and farces. Social dance after show. This is said to be one of the best shows on the circuit. And as a laugh is better medicine than a doctor's prescription; come out and get cured of the blues.

Maurice Hirsch returned Wednesday from a business trip to the city.

Fishing

We were five and we were fishing,
In the deep and shady pools,
Where the finny tribe were feeding,
Swimming low in silvery schools
A wonderous place, all green and glossy,
Cooling caverns, caves and fens;
And the shady banks were mossy,
Where the merry streamlet wends.
Climbing rugged steeps and slipping,
Wading through the sandy waste,
Pants and skirts with water dripping,
How we wander all a pace.
There t'was in silence wishing
For a bite with baited hook,
Patient, hopeful, anxious fishing,
Scanning every water nook.
One of five, who, skilled in fishing,
Always lucky, more and more,
Ever apt and rarely missing,
He swings his victim to the shore.
While his spouse, a clever troller,
Who charms the silly fish to wane,
And traces them with keenest ardor,
Like some hunter chasing game.
Oh, the sport of simple fishing,
Camping, lunching, feeling free
From the force of city's rushing,
To nature's rural revelry.
Old and young alike rejoicing,
Children running wild with glees,
The singing birds our welcome voicing,
In the high old alder trees.
Simple glowing, breezes blowing,
Soon we speed away for town
All serene, the herds are lowing
For the sun is going down.

John Desmond, Ukiah, Cal.

U. S. Weather Report

Branscomb, Mendocino county, month of July, 1907, monthly summary.

Temperature; mean maximum: 79.1; mean minimum: 50; mean: 64.5; maximum: 86; date, 21; minimum: 36; precipitation, total: 16; inches; greatest in 24 hours: .10; date, 2; number of days with 01 inches or more precipitation: 2; clear: 29; partly cloudy: 1; cloudy: 1.

A. J. HAUN,
Voluntary Observer.

Our buggies are bought joint with two other houses in California. All buggies shipped direct form the factory in Indiana. Save the jobbers, profit at O. F. Day & Co's Store, Albertson building, State street. J19-t4.

"THE OLD WORLD AND ITS WAYS"

This is the titel of a new and profusely illustrated book by Col. William Jennings Bryan, recounting his noted journey around the earth and through Europe, which was so widely heralded through the American Press.

The book is an illustrated and descriptive record of the journey, which is so memorable in current history. The journey embraced a period of a year, and covered practically all the nations of the earth.

Col. Bryan traveled with camera and pencile, and not only described, in brilliant phrase, what he saw but further illustrated his journey by photographs. The photographs constitute a striking pictorial presentation and lend especial interest to the book. They number 240 and they show in picture the world as he saw it. They constitute just that many striking Object Lessons of the people of all countries in their cities, towns and villages—in their homes and everyday occupations.

The book will interest every reader as a unique presentation of a wonderfully interesting journey. It is sold only through solicitors. The Thomson Publishing Company, St. Louis, Mo., are the fortunate publishers. They advertise for agents in another column of this issue.

Shows Mendocino's Opportunities

A. E. and Geo. McNeill, two Lake county boys, went into Mendocino county some three years ago and purchased a mountain ranch, paying $8,000 for it. Since that time they have taken from it timber and other products to the value of more than $16,000 and last week they sold the place for $11,500. They expect to remain a short time longer in Mendocino and will then probably locate in Humboldt—Lakeport Bee.

Leland Milliken, son of Horace Milliken, of Fort Bragg, and Miss Elizabeth Holbrook, of Berkeley, were married at the home of the bride's parents Tuesday. The groom is well known here, being the nephew of Dr. Milliken, and having attended the Mendocino high school for several years. The bride has been one of the faculty of the Fort Bragg high school during the past year.

Dr. Edmundson is not a specialist but makes a specialty of all chronic ills our old school system has failed to benefit. Office in Eversole building. tf

Probate.

In the Superior Court of the State of California, in and for the county of Mendocino.

In the matter of the estate of Adolph W. Henkle, deceased.

Notice is hereby given, that Monday the 26th day of August, A. D. 1907, at 10 o'clock a. m. of that day, and the court room of said court, at the court house, in the County of Mendocino, State of California, have been appointed as the time and place for proving the Will of said Adolph W. Henkle, deceased, and for hearing the application of John Taylor, Public Administrator, for the issuance to him of letters testamentary thereon.

And all persons interested in said estate are notified to then and there appear and show cause, if any they have, why said will should not be admitted to probate, and Letters Testamentary thereon issued to said petitioner.

First insertion, August 9, 1907.
Dated, Agusut 7, 1907.

Hale McCowen,
Clerk of the Superior Court.
J. C. Ruddock, Attorney for Petitioner.

Election Notice—School Tax

Notice is hereby given to the qualified electors of Ukiah school district, county of Mendocino, State of California, that an election will be held on the 31st day of August, A. D., 1907, at which will be submitted the question of voting a tax to furnish additional school facilities for Ukiah school district and to maintain the school in said district.

It will be necessary to raise for this purpose the sum of $1000.

The polls will be open at the school house in Ukiah City from 8 o'clock a. m., until sundown.

The inspectors and judges appointed to conduct the election are: W. A. Ford, inspector; W. M. Peery and W. H. Jewell, judges.

T. M. Cleland,
A. H. Ewert,
W. P. Thomas,
District School Trustees.

Great Reductions in trimmed hats at Luce and Emery's. tf.

Important

To the Public: I take this method of thanking Dr. Sinclair for the great service he rendered me by skillfully removing a cancer from my eye with the herb plaster without injuring the sight. I wish to recomend him to anyone afflicted with one of these horrible jerms and will gladly answer any inquiry addressed to me.

Mrs. Abram Ford,
t4. Willits, Cal.

Its value in sickness has been tried and proved. In the home it is not safe to be without it. SHAW'S MALT. For sale by all dealers.

Notice to Tax Payers

Town of Ukiah City

Notice is hereby given to the taxpayers of the Town of Ukiah City, County of Mendocino, State of California, that the undersigned City Assessor of the said town has completed the assessment roll of property in the said town for the current year. Notice is hereby further given that the Board of Trustees of the said town will meet in the Town Hall, in the Eversole building on the second floor, at No. 304 North State street, northwest corner of State and Smith streets, in said town, on Monday the 12th day of August, 1907, at ten o'clock in the forenoon of said day and sit as a board of equalization to equalize assessments, and will continue in session from day to day until the returns of the clerk as ex-officio assessor shall have been rectified. All complaints in regard to the assessment book will then and there be heard and errors therein will be corrected, modified and struck out, pursuant to the statute and the provisions of Ordinance No. 88, relating to the assessment of property within the said town.

Notice is hereby further given that in the mean time the said assessment book will remain in the office of the undersigned clerk for the inspection of all persons interested.

Dated this 1st day of August, A. D. 1907.

LEE CUNNINGHAM,
City Clerk, and ex-officio Assessor of said Town of Ukiah City. 2t

Collegian

We Meet all Competition
in
Clothing Price
at
LAUGHLIN & DUFF'S
Cleaning :: Furnishers and Hatters :: Repairing

R. R. LUCAS Wm. LUCAS Thos. A. LUCAS
...The...
LucasBros.Co.
Incorporated
Lime, Cement, Doors, Windows, Lumber, Shingles, Wool Sacks, Wool Twine,
Sheep Dip, Sulphur, Nails, Lath, Mouldings, Etc. Our planing mill is complete with a first-class mechanic in charge. We make a specialty of Store Fronts, Glass Counters, Water Tanks and mill work of all kinds. :: :: :: ::
Feed and Grain, Groceries and Provisions :: :: ::
Main Office and Yards, Perkins street, east of Railroad. Store in I. O. O. F. Bldg., State St.
Mill Office Phone, 723 Store Phone, 721